

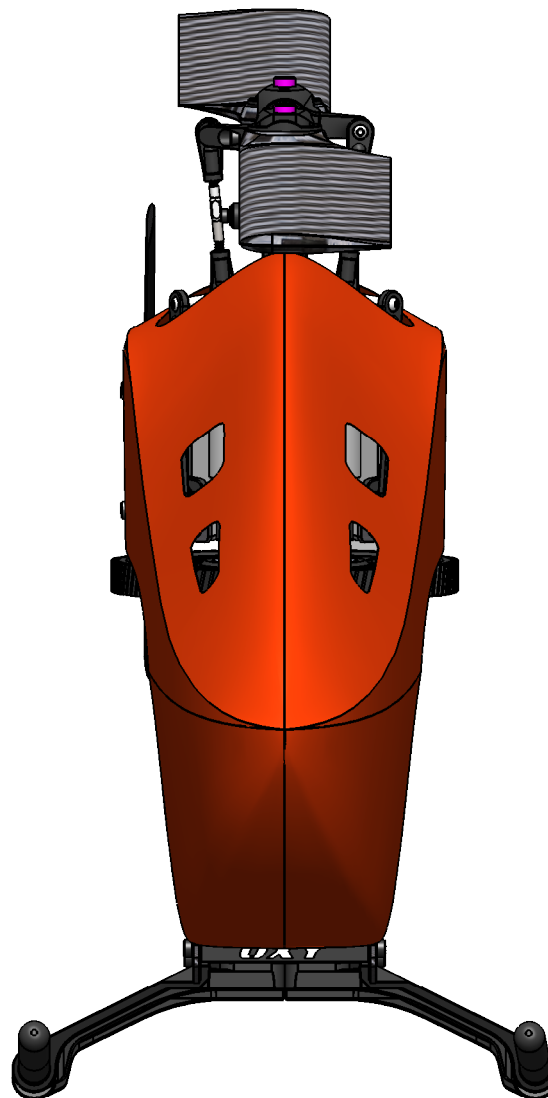

Nothing Else Matters Instruction Manual

Revision: 02 Date: Oct-110-2020



VERY IMPORTANT NOTE:

- Oxy Team continue work on manual update to give the most and recent assembly and set up, visit the Oxy Heli web site lynxheli.com (Products/Oxy Heli/ Kits/ select your kit) to download the latest version of the manual.
- Inside Box 3 you will find your serial number card and serial number tag. Please take a moment to visit the lynxheli.com web site ((Products/Oxy Heli/ Kits/ select your kit) and follow the instructions to register your helicopter and serial number.
- It is important you take few minutes to register your helicopter and serial number with us. This is the only way to be in contact with us to receive news, promotional information and technical tips.
- We will also choose five serial numbers each year that will win a discount coupon worth 200USD each to spend at the Oxy Heli or Lynx Heli web sites.
- Thank you for your purchase, and we wish you the best enjoyment with your new Oxy 5 Helicopter.

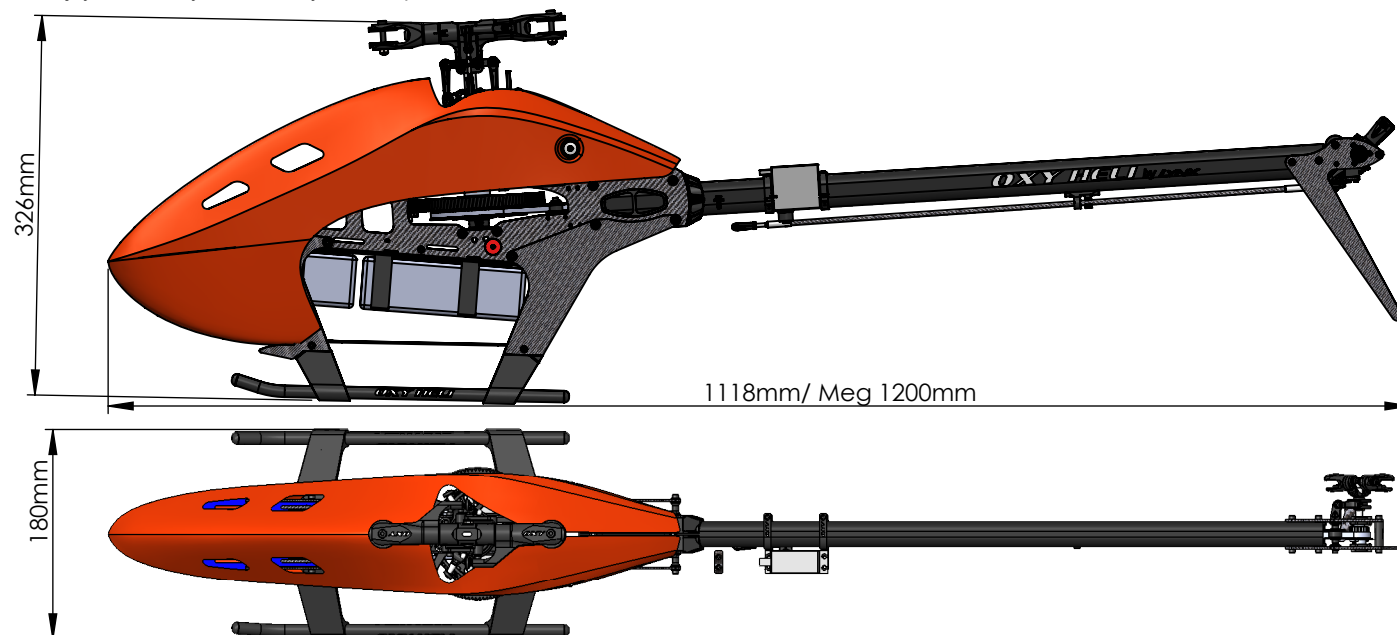

- | | |
|-----------------------------|--|
| - Main Blade Length: | - 500 to 575mm/ Meg up to 625mm |
| - Main Grip Clamping: | - M4 / 10 and 12mm Root. |
| - Tail Blade Length: | - 85mm to 105mm. |
| - Standard Main Gear: | - 110T |
| - Standard Pinion: | - 12T (Optional 11-13-14) |
| - Standard Main Ratio: | - 9.166 |
| - Standard Main Pulley: | - 84T |
| - Standard Tail Pulley: | - 21T (Optional 18-22) |
| - Standard Tail Ratio: | - 4.42 |
| - Tail Blade Clamping: | - M3 / 5 mm Root. |
| - RTF Approximately Weight: | - 2900g (including batteries 6S). |
| - Motor size: | - 4015-4020-4025-4030-4225 Shaft 6mm – L20/25. |
| - 6S Max Battery Size: | - L150 x H55 x W50mm. |
| - 12S Max Battery Size: | - L270 x H43 x W50mm |

Chapter 1 - Specifications	page 2
Chapter 2 - Important Notes	page 3
Chapter 3 - Required Tools for Assembly	page 4
Chapter 4 - What's Inside The Box	page 5 - 6
Chapter 5 - Pinion Selection & RPM	page 7
Chapter 6 - Tail Assembly	page 9 - 17
Chapter 7 - Main Frame Assembly	page 18 - 25
Chapter 8 - Align and Lock Frame Panel	page 26
Chapter 9 - Main Gear Assembly	page 27
Chapter 10 - Transmission Assembly.....	page 28 - 29
Chapter 11 - Belt Tension & Adjustment	page 30
Chapter 12 - Main Rotor Assembly	page 37
Chapter 13 - Servo Dimension requestment	page 38
Chapter 14 - Servo & Servo Rod Preparation	page 39 - 43
Chapter 15 - Motor Installation	page 44
Chapter 16 - ESC and Flybarless Installation	page 45 - 46
Chapter 17 - Wire Suggestion	page 47
Chapter 18 - Servo adjustment With Leveler	page 48 - 50
Chapter 19 - Landing Gear and Battery Installtion	page 51 - 56
Chapter 20 - Main Blades & Tail Blades Installtion	page 57
Chapter 21 - Canopy Installation	page 58
Chapter 22 - Exploded View	page 59 - 62
Chapter 23 - Spare Parts.....	page 63 - 72

Lynx Heli Innovations Oxy Heli Intellectual Property

Lynx Heli Innovations has declared all documentation within it's manuals, websites, drawings and production plans are the intellectual property of Luca Invernizzi. This declaration also includes all images, videos, graphic designs, brand logos, part designs, helicopter accessories, helicopter parts, helicopter kits produced and retailed under the brands Lynx Heli Innovations, OXY Helicopter, OXY HELI. No other company or individual is allowed to use this intellectual property to take, use, claim ownership or rights, republish, reprint, recreate or reproduce in any way.

IMPORTANT NOTE:

This model helicopter has been designed and produced to be a high performance 3D machine. With its simple design and low parts count, pilots of all skill levels will appreciate its easy repairability. This is not a toy. Please take care assembling the model, and take care and responsibility when you fly it. We take no responsibility for any damage or injuries, either direct or consequential, from the use of this product. If you are not experienced in the assembly and flying of a high performance model helicopter we recommend you seek the assistance of an experienced pilot. Above all, fly safely and we hope you enjoy this model.

SAFETY GUIDELINES:

Only fly this model in areas designated for the use of model aircraft. Ensure you obtain indemnity insurance, normally available through your National model aircraft association. Remain at least 6 meters (20 feet) from the model at all times. Never allow spectators or animals any closer than 30 meters (100 feet) from the model.

NOTES FOR ASSEMBLY:

Please read this instruction manual fully before beginning assembly of this model helicopter. Be sure to use quality tools during the assembly process, and remember not to overtighten small fasteners. Note the following symbols which are used in this manual. Use thread lock sparingly where indicated. If you are unsure about an assembly step, please seek the advice of an experienced pilot. Warranty on any parts is only applicable prior to assembly of the part on the model. **NONE OF THE PRE ASSEMBLED PARTS HAVE THREAD LOCK ON THE SCREWS. IS IMPORTANT TO READ AND FOLLOW THE ASSEMBLY NOTES IN EACH STEP. INCORRECT ASSEMBLY OR NOT USING THREAD LOCK WILL CAUSE A CRASH OR INJURY.**



Important note

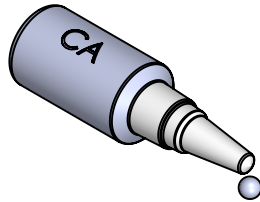

Use CA Glue

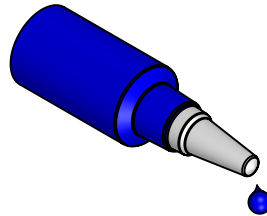

Use Loctite 243 Medium Strength



Use Loctite 648 Bonding

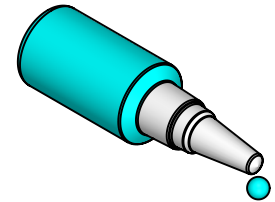

Use Silicone Grease

TOOLS REQUIRED

1.5mm Hex Screw Driver
(High quality)

 One Tool Required

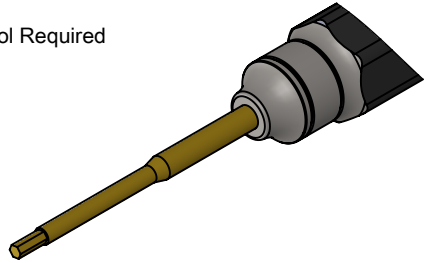

2mm Hex Screw Driver
(High quality)

 One Tool Required

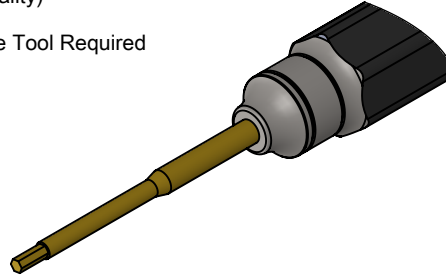

2.5mm Hex Screw Driver
(High quality)

 One Tool Required

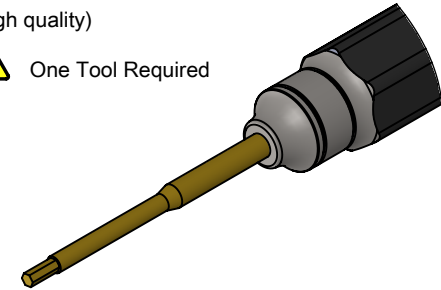

3mm Hex Screw Driver
(High quality)

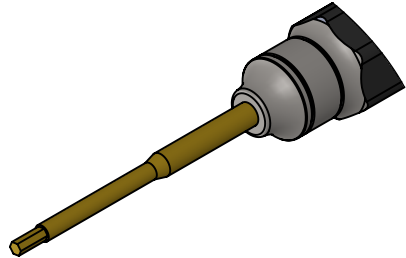

4mm Hex Tip Key L
(High quality)

 Two Tools Required

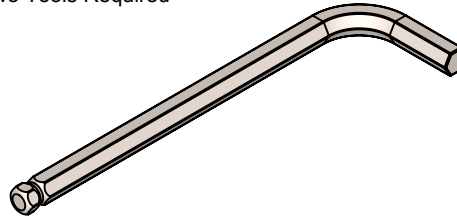

Needle Nose Pliers

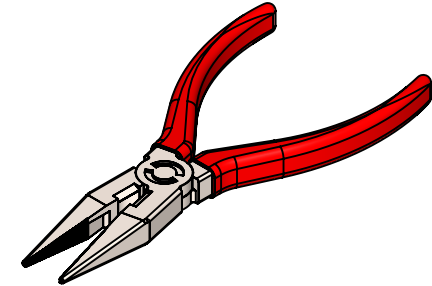

Uniball Pliers

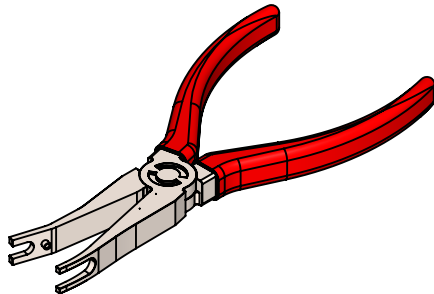

Caliper

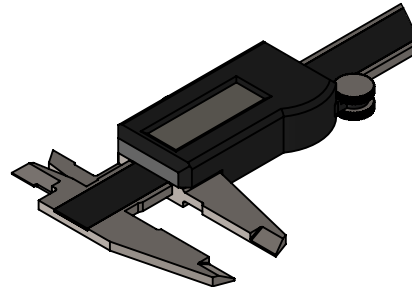

Note :

We recommend high quality steel tools during assembly.
Hex Screw driver in particular must have precise Tip
Hexagonal dimension.

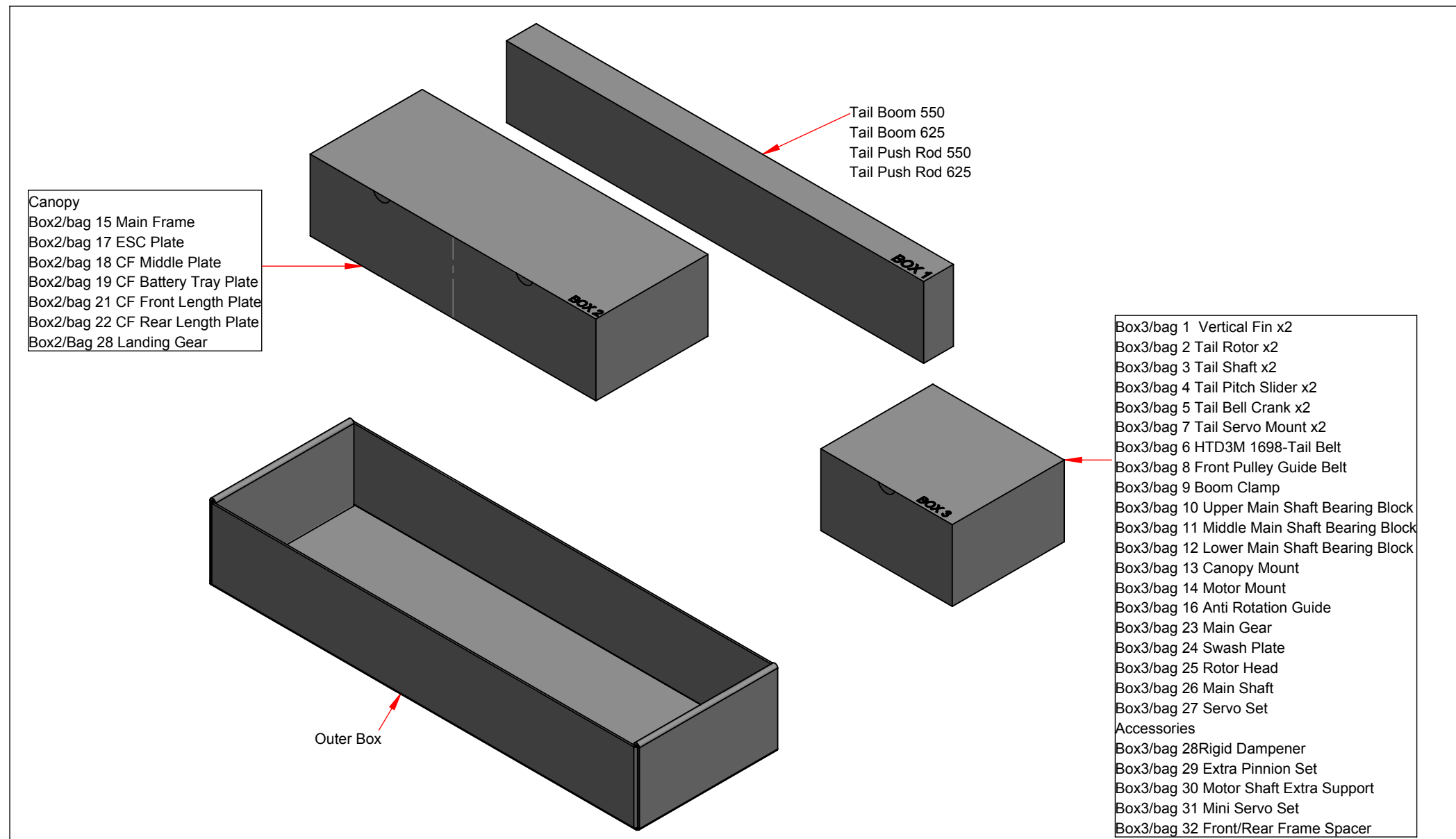

OXY 5 - FLIGHT STYLE / HEAD / TAIL SETTINGS

In order to choose the best setup for your OXY 5, and optimize performance, it is important to know some basic information:

- 1- Battery Pack you intent to use - (from 6S to 12S)
 - 2- The Motor Kv - See your motor specifications.
 - 3- Your target head speed, If you use a head speed calculator, use 110 Teeth for the main gear and one of the available pinions.
- Or use this simple formula:

Theoric Max RPM = $\frac{((N \text{ Cell} \times 4.00) \times KV \text{ Motor})}{(\text{Main Gear T} / \text{Pinion T})}$

If you use governor, in order to assure that RPM will be constant during the flight, set a gear ratio to have theory Maximum RPM approximately 10% higher than you're expected governed RPM.
Your TX Throttle value should be set between 75 to 85%

Example: Target RPM Governed at 80% throttle value = 2000, theory Max RPM should be approx. 2200.
This formula and value can be affected by many factors such: Battery quality, Battery C Rate, Motor Power and Flight Style.
In any case can give you basic information choosing your Motor KV and Pinion (Gear Ratio).
Table below will give you basic suggestion about RPM and Tail Setting (tail pulley / tail ratio) in order to guide on your OXY 5 Flight Style needs.

Main Blade	Motor	Battery	Flight Style	Head Speed		Max Pitch	Tail Pulley	Tail Blade	Dampeners
500 / 525	40/15-20	6s 3500	Novis	1900	2300	+ / - 10	18	85	HSS
			Soft 3D	2300	2600	+ / - 12	19	85	HSS
			Hard 3d	2600	2900	+ / - 14	19	85	HHS
550 / 560	40/20-25	6s 5000 12s 3000	Novis	1800	2000	+ / - 10	18	95	HSH
			Soft 3D	2000	2400	+ / - 12	19	95	HSH
			Hard 3d	2400	2600	+ / - 14	19	95	HHH
570	40/20 to 30 42/25	6s 5000 12s 4000	Novis	1700	2000	+ / - 10	18	95	HSH
			Soft 3D	2000	2300	+ / - 12	19	95	HSH
			Hard 3d	2300	2500	+ / - 14	19	95	HHH
600 / 625	40/20 to 35 42/25 45/25	6s 5000 12s 4000	Novis	1600	1900	+ / - 10	18	105	HSH
			Soft 3D	1900	2200	+ / - 12	19	105	HHH
			Hard 3d	2200	2500	+ / - 14	19	105	RIGID

Above information are basic average suggestion.
Dampener Legend (read Ring Hardness from Main Shaft to Main Blade direction).
For Example HSH = Inner O-Ring Hard / Midle O-Ring Soft / Externa O-Ring Hard

Tail Set Assembly

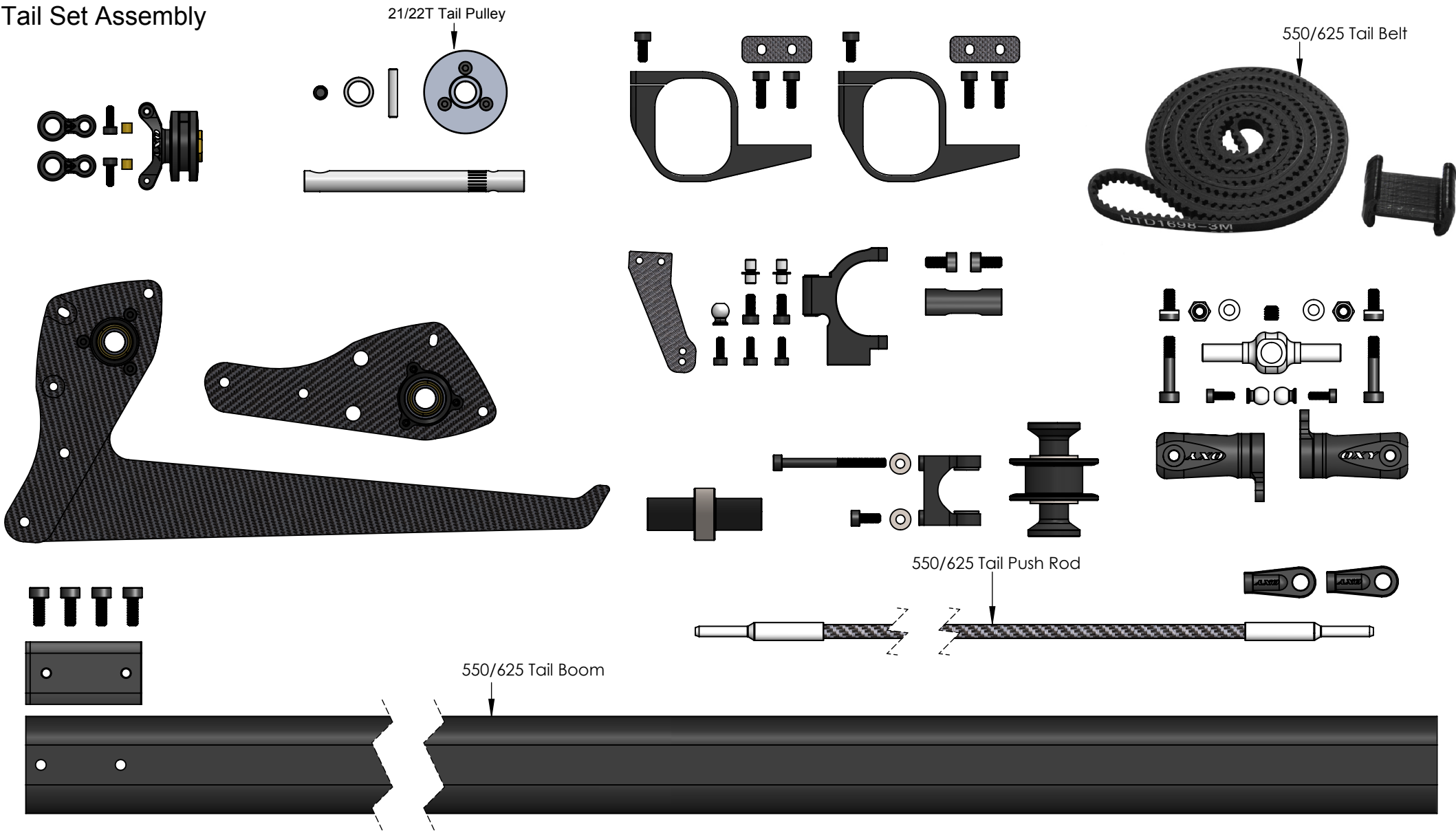

Vertical Fin Assembly
(Box3/bag 1)

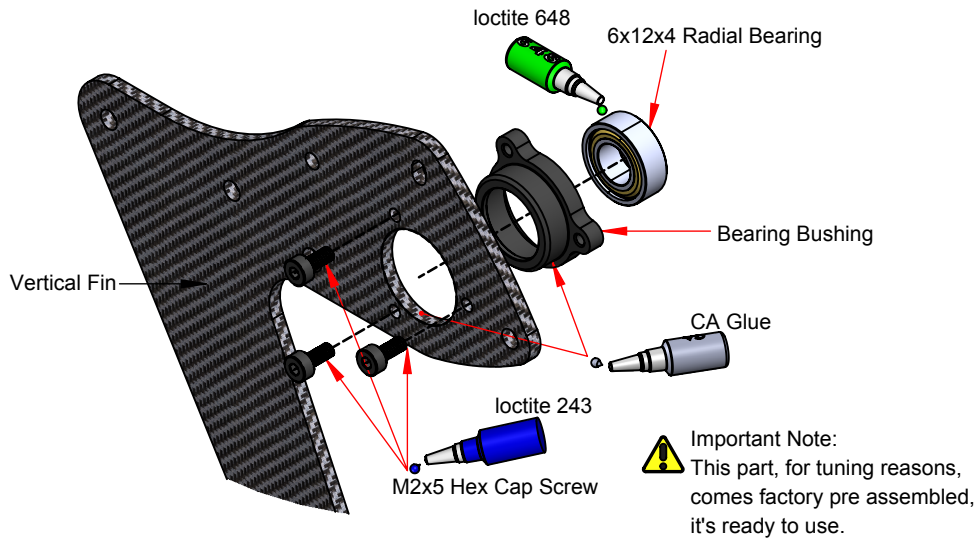

Side Case Assembly
(Box3/bag 1)

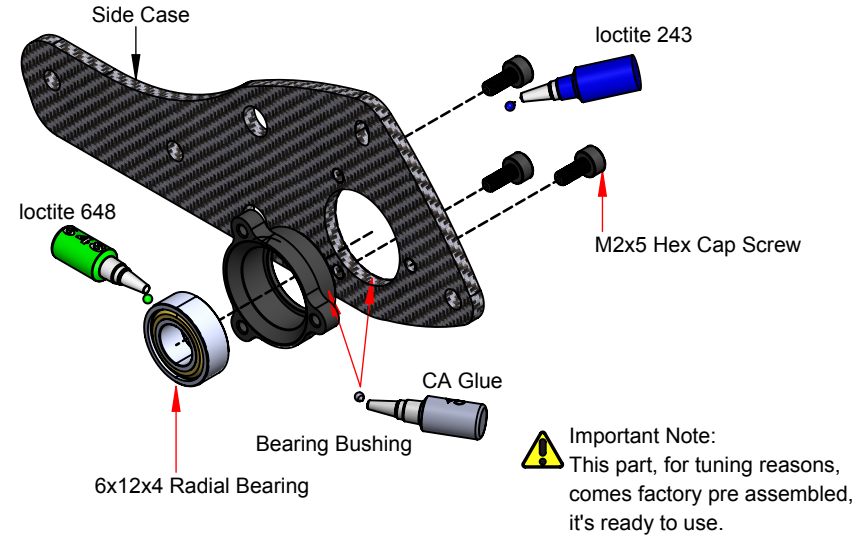

Tail Rotor Assembly
(Box3/bag 2)

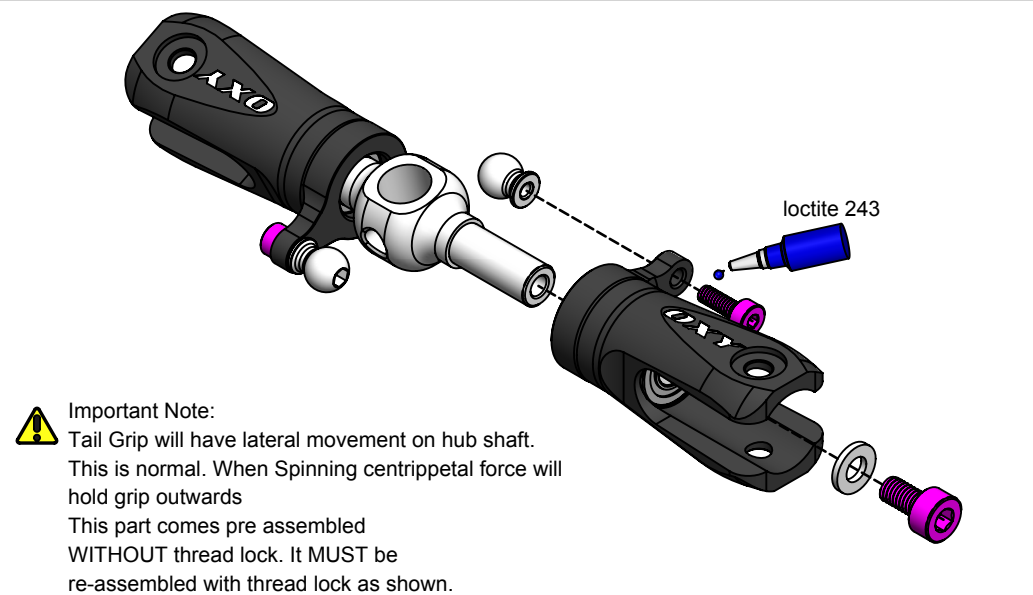
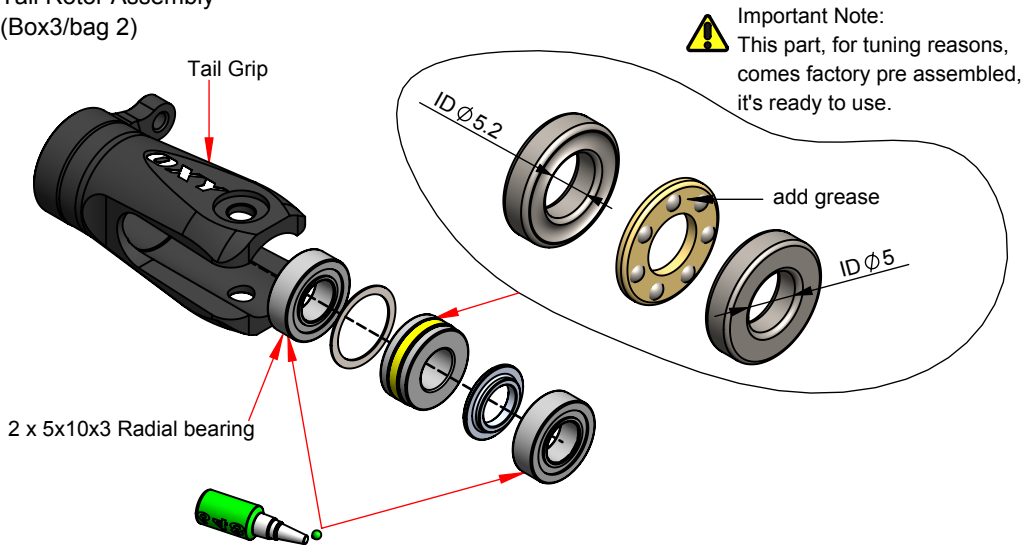

Tail Shaft Assembly
(Box3/bag 3)

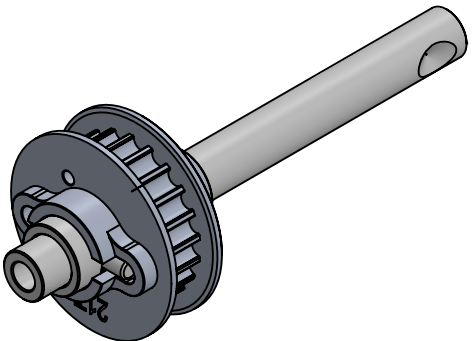
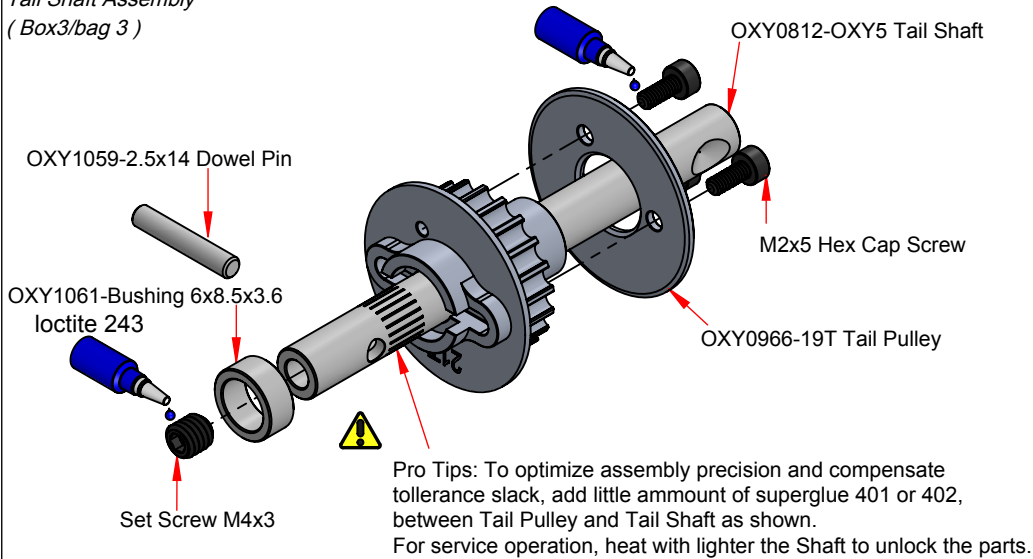

Tail Pitch Slider Assembly
(Box3/bag 4)

Important Note:
This part, for tuning reasons, comes factory pre assembled, it's ready to use.

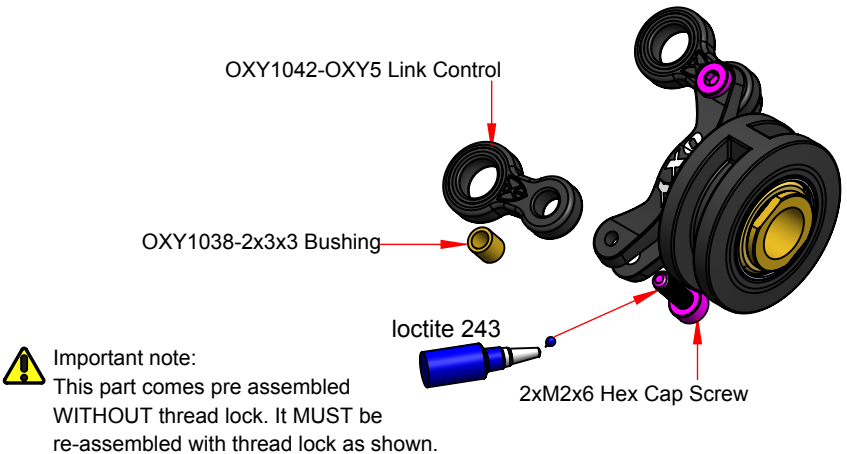
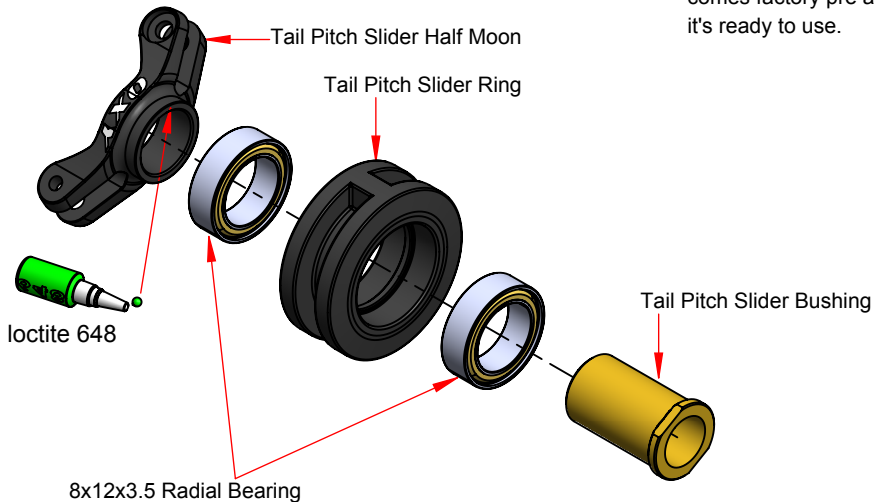

*Tail Belt Crank Support Assembly
(Box3/bag 5)*

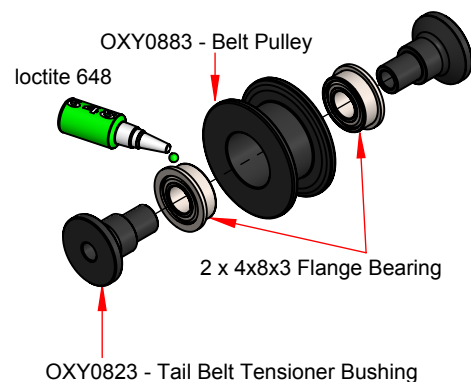
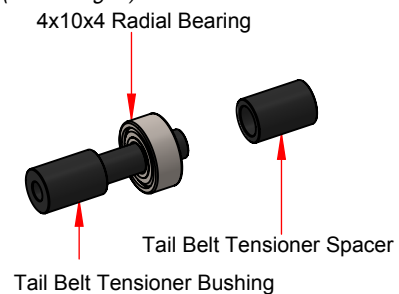

Important Note:
This part, for tuning reasons,
comes factory pre assembled,
it's ready to use.

*Tail Belt Crank Support Assembly
(Box3/bag 5)*

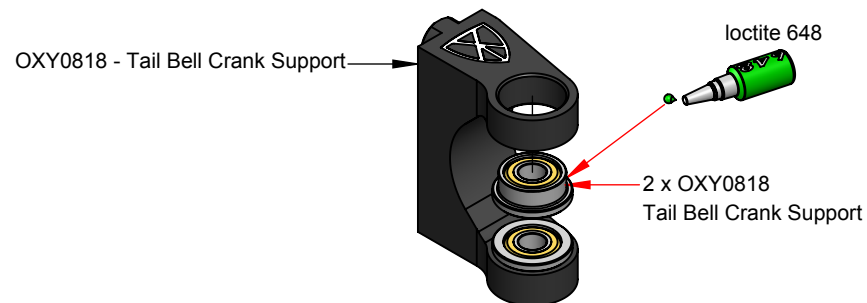

Important Note:
This part, for tuning reasons,
comes factory pre assembled,
it's ready to use.

*Tail Belt Crank Support Assembly
(Box3/bag 5)*

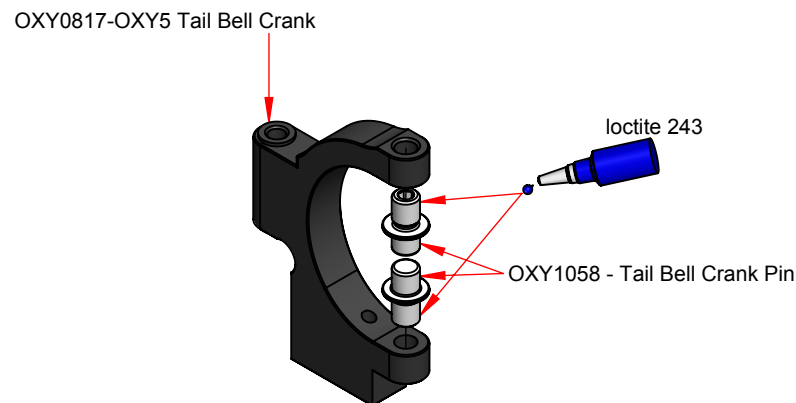

Important Note:
This part comes pre assembled
WITHOUT thread lock. It MUST be
re-assembled with thread lock as shown

*Tail Belt Crank Support Assembly
(Box3/bag 5)*

Important Note:
This part comes pre assembled
WITHOUT thread lock. It MUST be
re-assembled with thread lock as shown

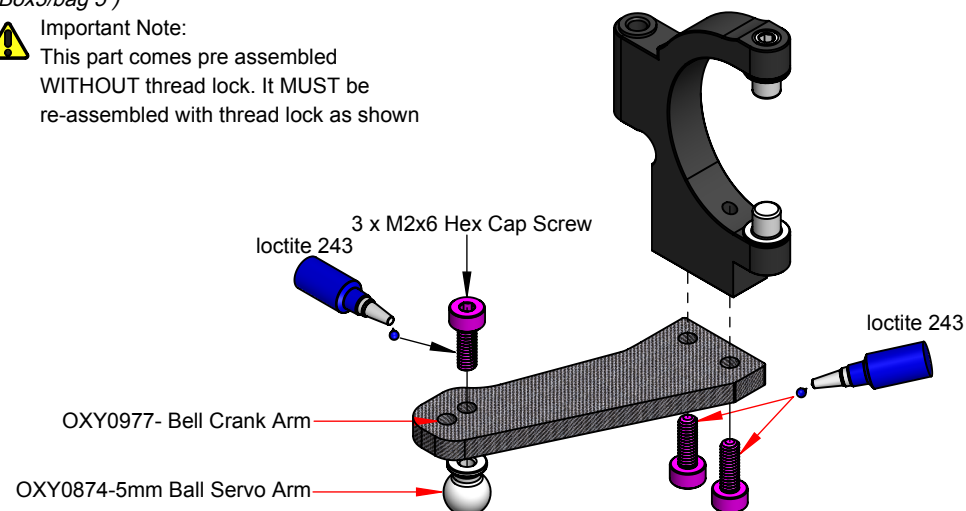

Tail Push Rod Assembly

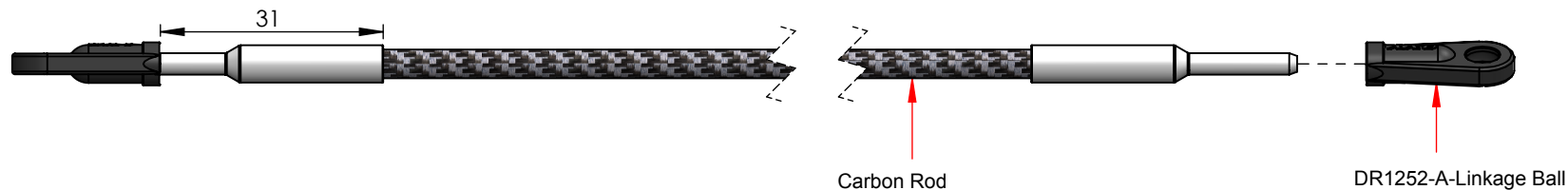

Step 1



Note: to install this pin screw rotate counter clock wire



Note Pin Screw Thread: Pin Screw Oxy designed the Pin Screw with a counter clockwise thread. This will help on the final locking operation. Be careful to follow our instructions to get a perfect assembly

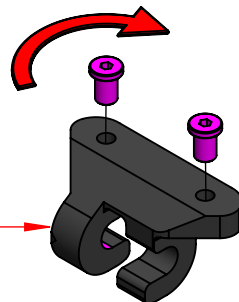

Step 2

Note: Install the Pin Screw and leave a gap as shown.

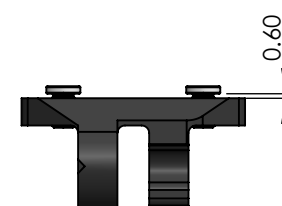

Step 3

Push the part inside the boom sockets as shown

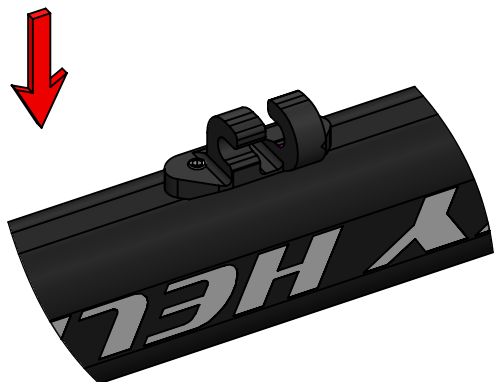

Step 4

Slide the parts as shown

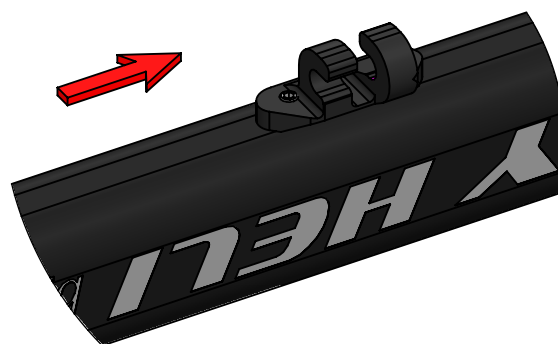

Step 5

In order to lock the tail push rod support, use a Flat Screw Driver and turn clockwise. Do not over tighten.

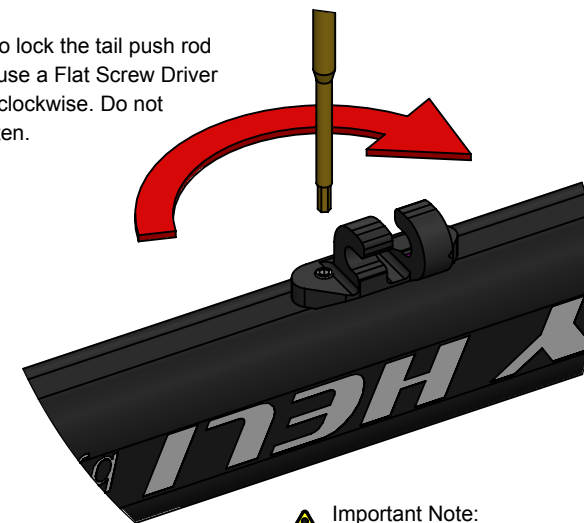

Important Note:
This part, for tuning reasons, comes factory pre assembly, it's ready to use.

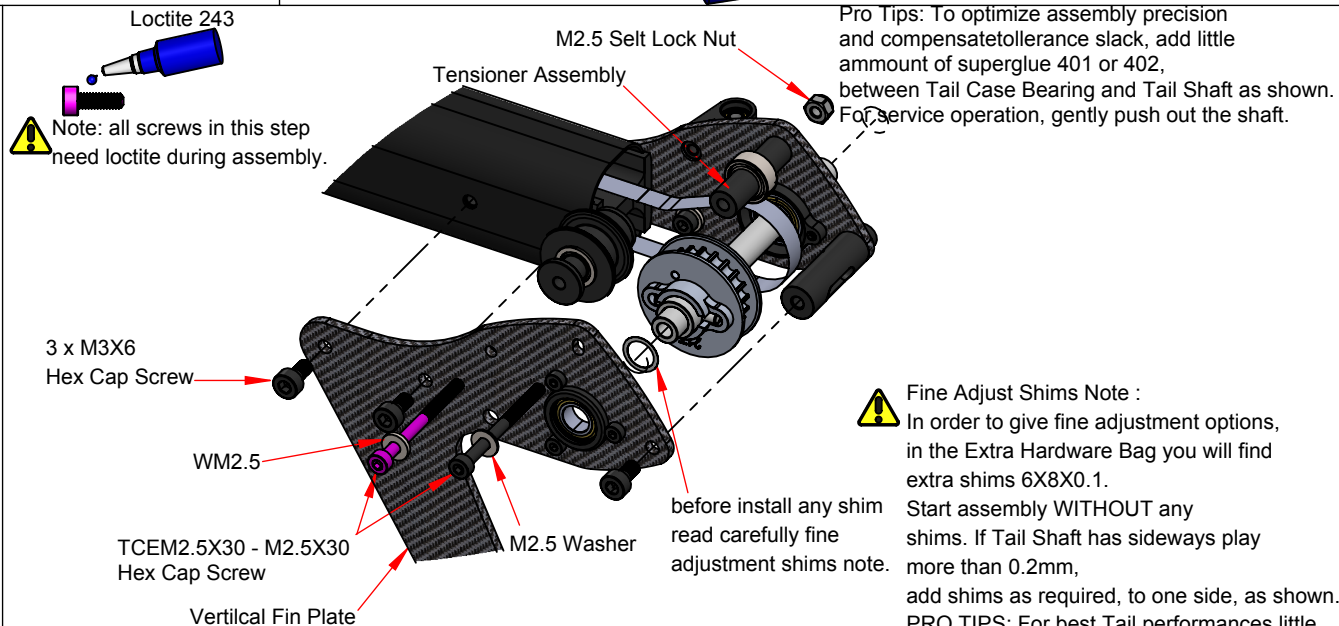
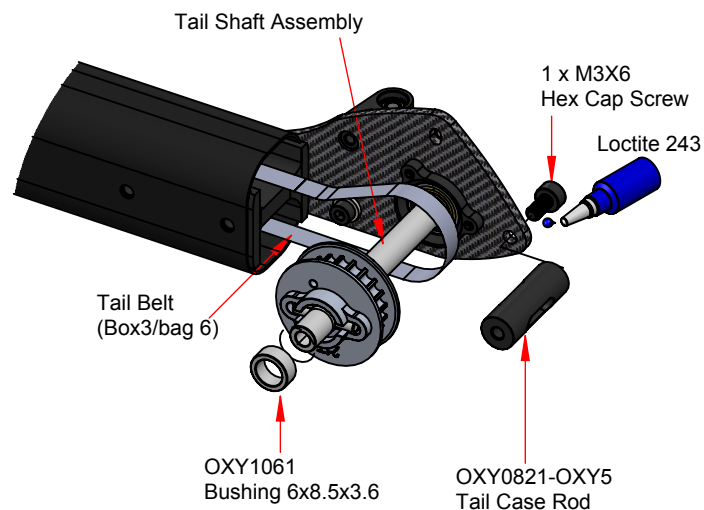
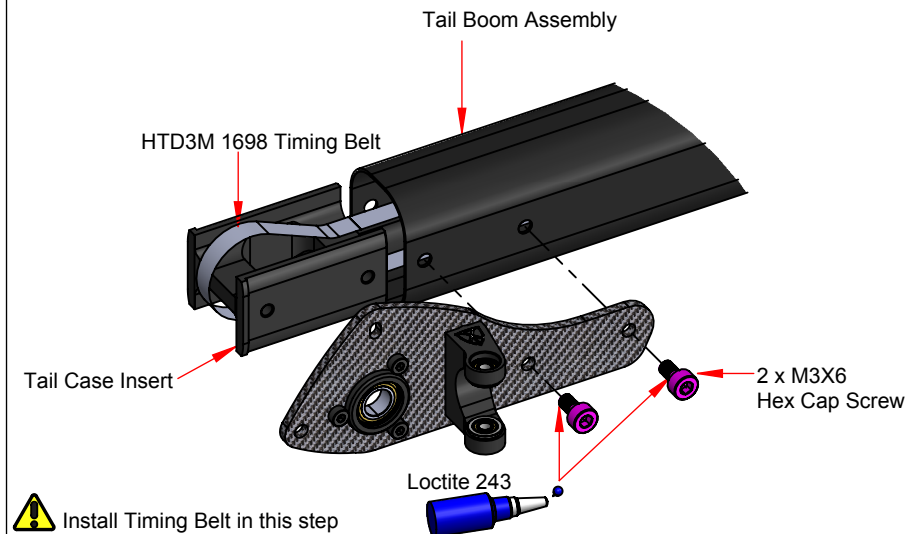
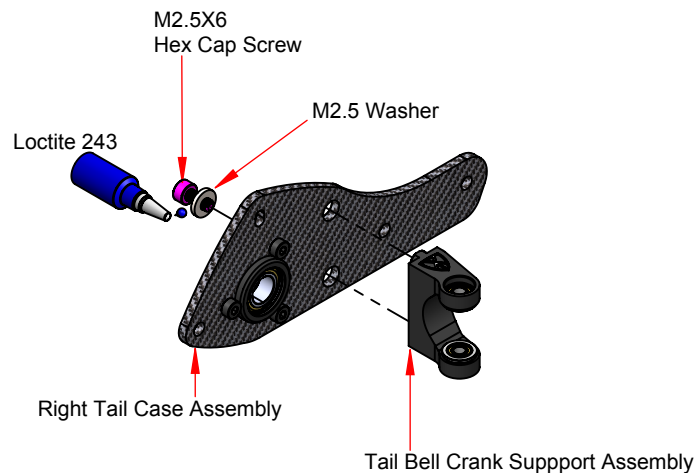

Vertical Fin Stiffener

*If you flight very hight head speed,
please add stiffener for tail Vertical Fin*

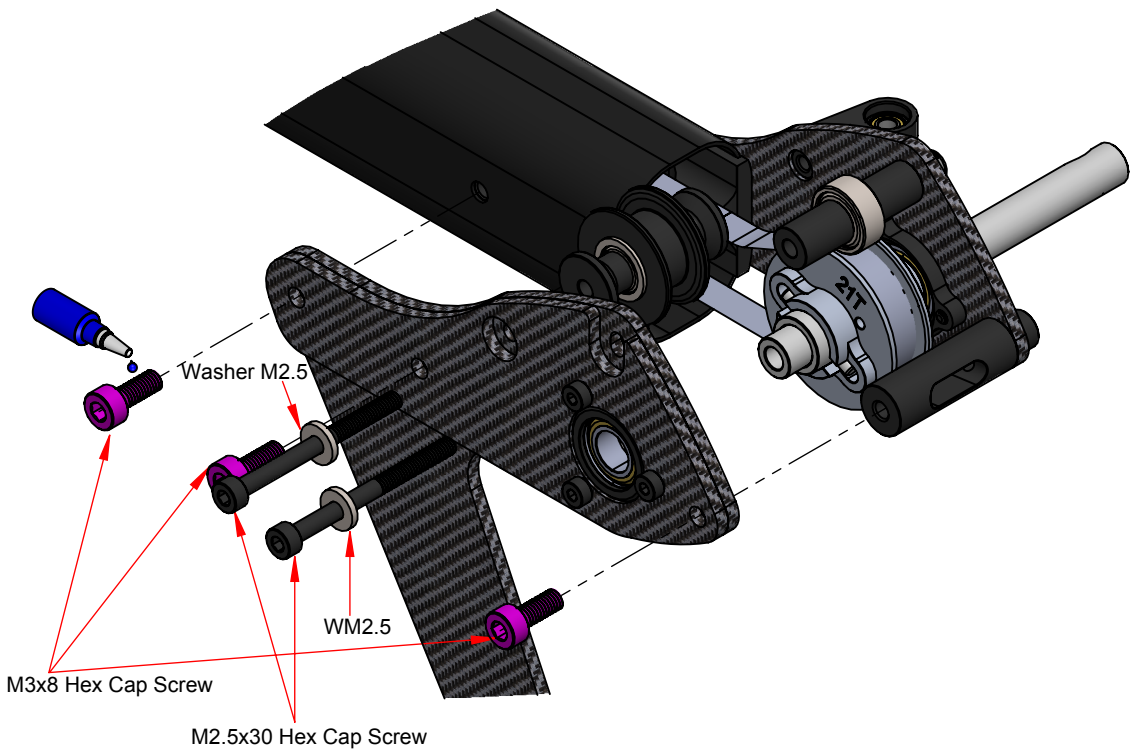
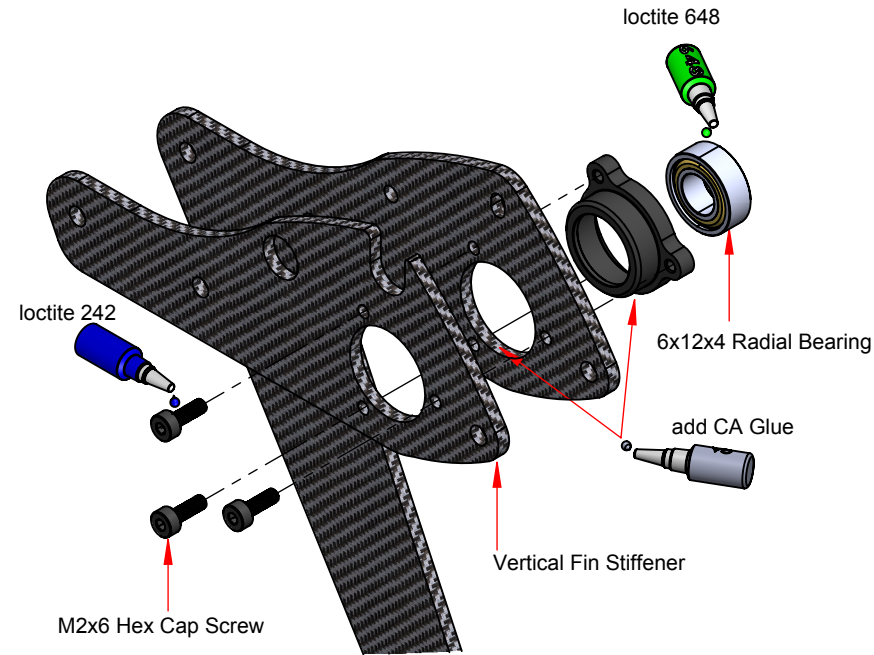

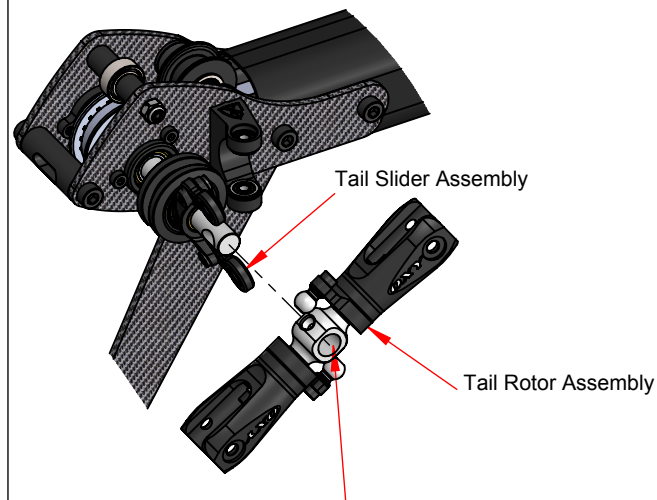

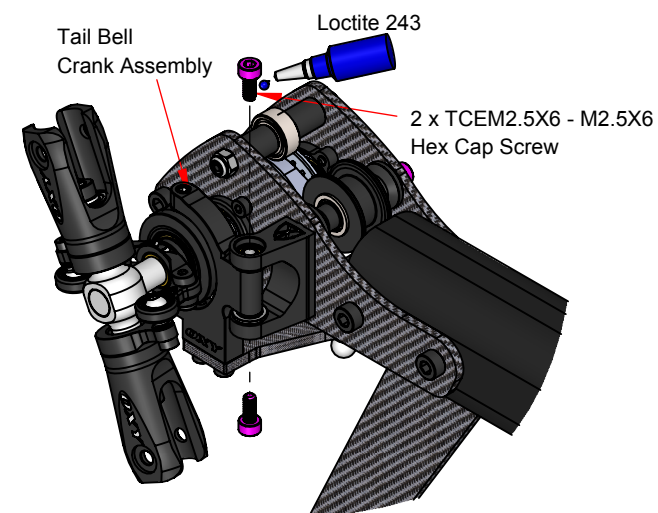
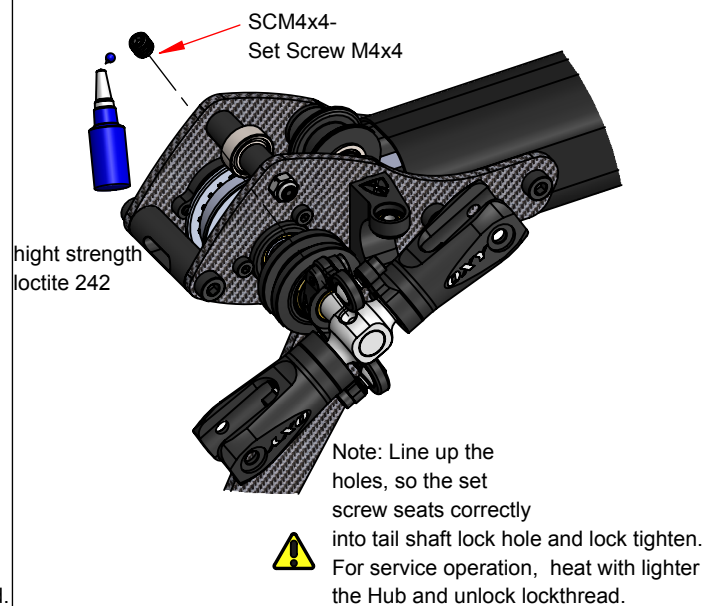

Pro Tips: add little ammount of loctite 243 between Tail Hub and Tail Shaft , will increase the assemby precision and strenght.
For service operation, heat with lighter the Hub and unlock lockthread.

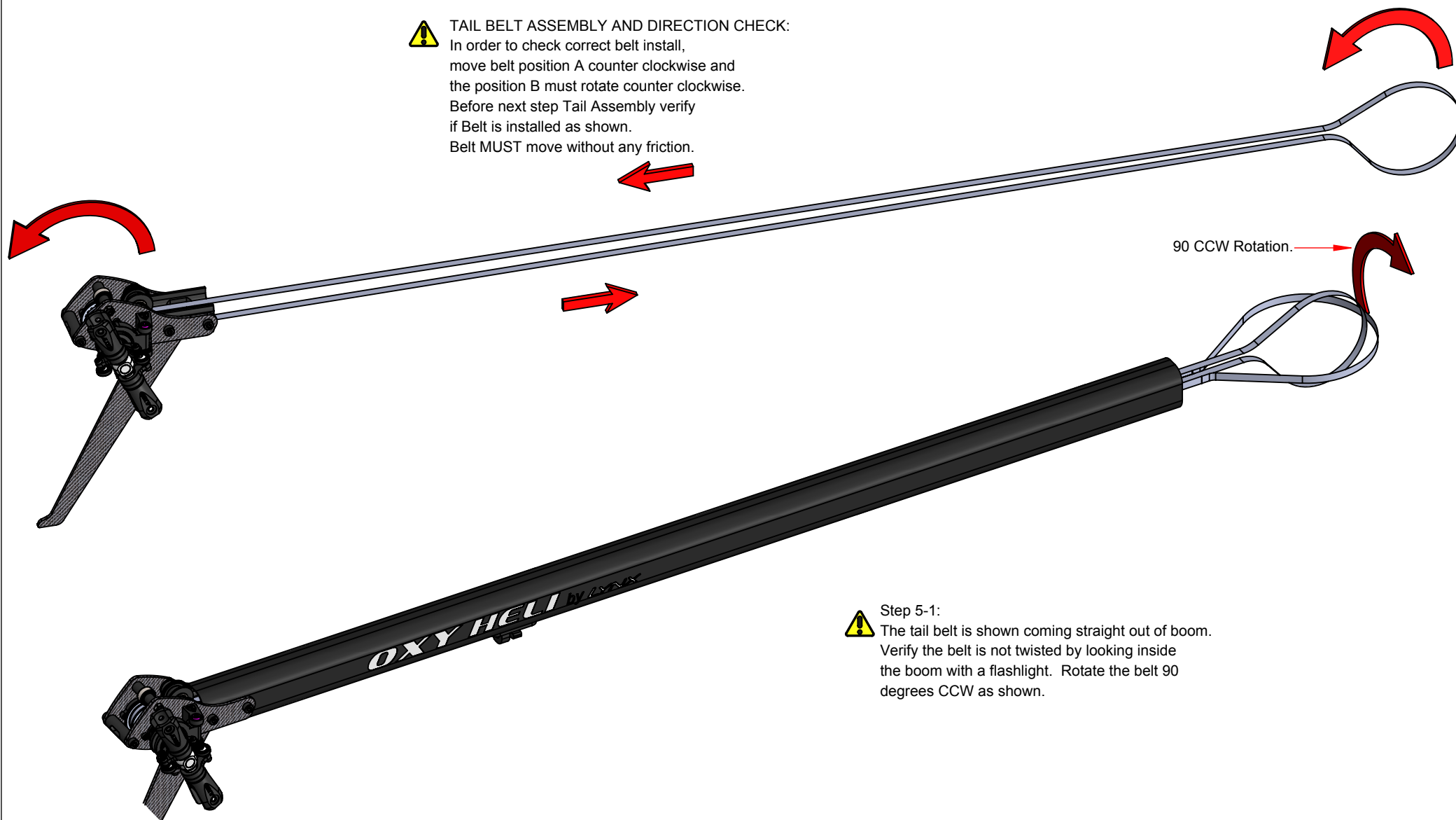

 **TAIL BELT ASSEMBLY AND DIRECTION CHECK:**
In order to check correct belt install,
move belt position A counter clockwise and
the position B must rotate counter clockwise.
Before next step Tail Assembly verify
if Belt is installed as shown.
Belt MUST move without any friction.





90 CCW Rotation.

 **Step 5-1:**
The tail belt is shown coming straight out of boom.
Verify the belt is not twisted by looking inside
the boom with a flashlight. Rotate the belt 90
degrees CCW as shown.

Step 5-2:
Hold carefully Tail Belt as shown and insert
Front Boom Insert.A

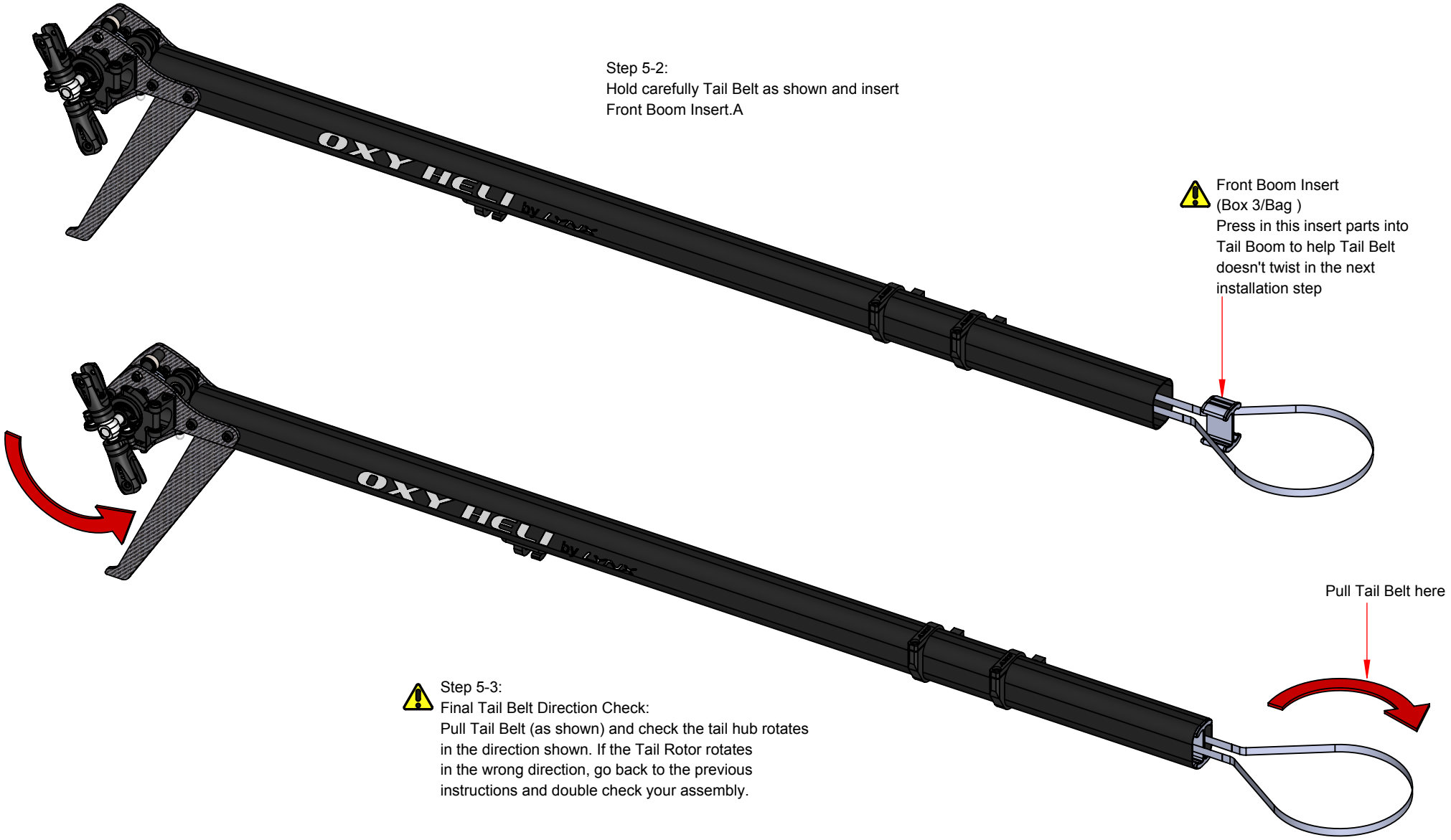
 Front Boom Insert
(Box 3/Bag)
Press in this insert parts into
Tail Boom to help Tail Belt
doesn't twist in the next
installation step



 Step 5-3:
Final Tail Belt Direction Check:
Pull Tail Belt (as shown) and check the tail hub rotates
in the direction shown. If the Tail Rotor rotates
in the wrong direction, go back to the previous
instructions and double check your assembly.

Frame Set Assembly Parts 1/2

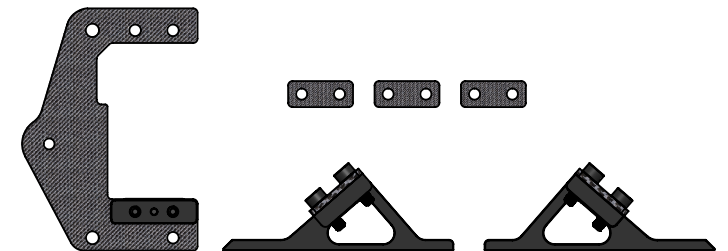
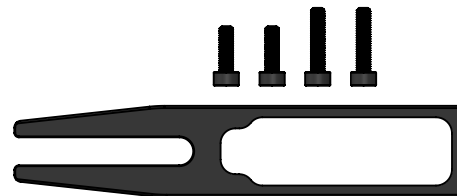
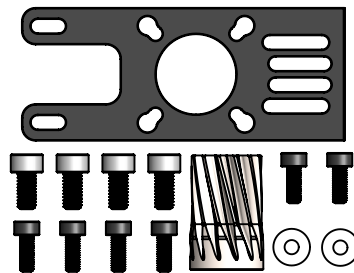
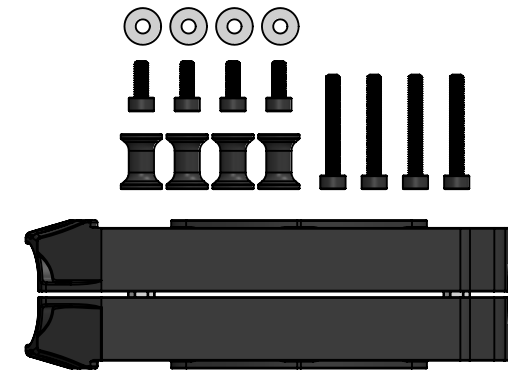
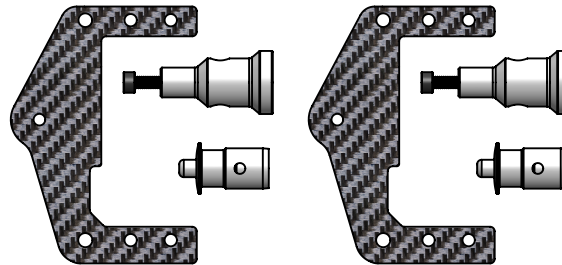
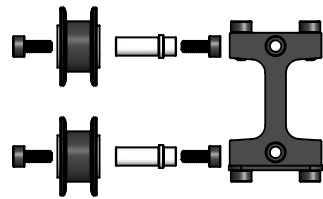
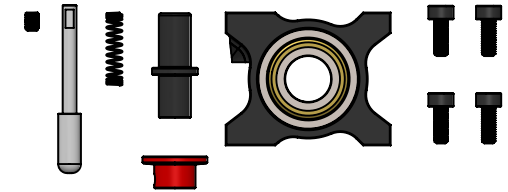
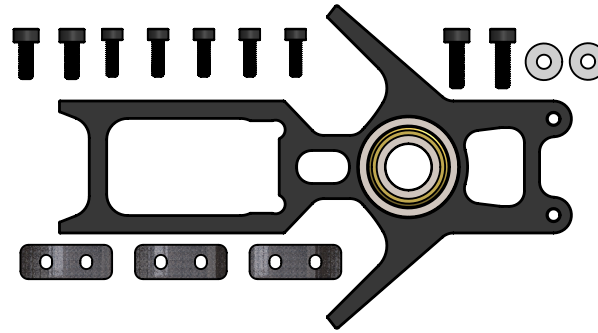
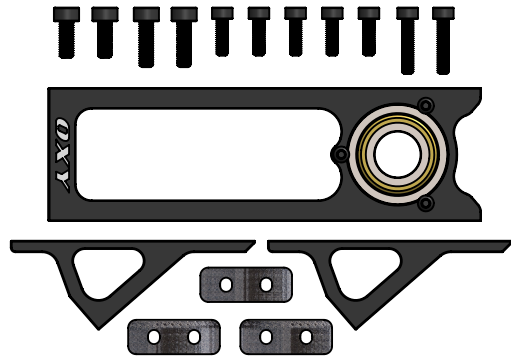

Frame Set Assembly part 2/2

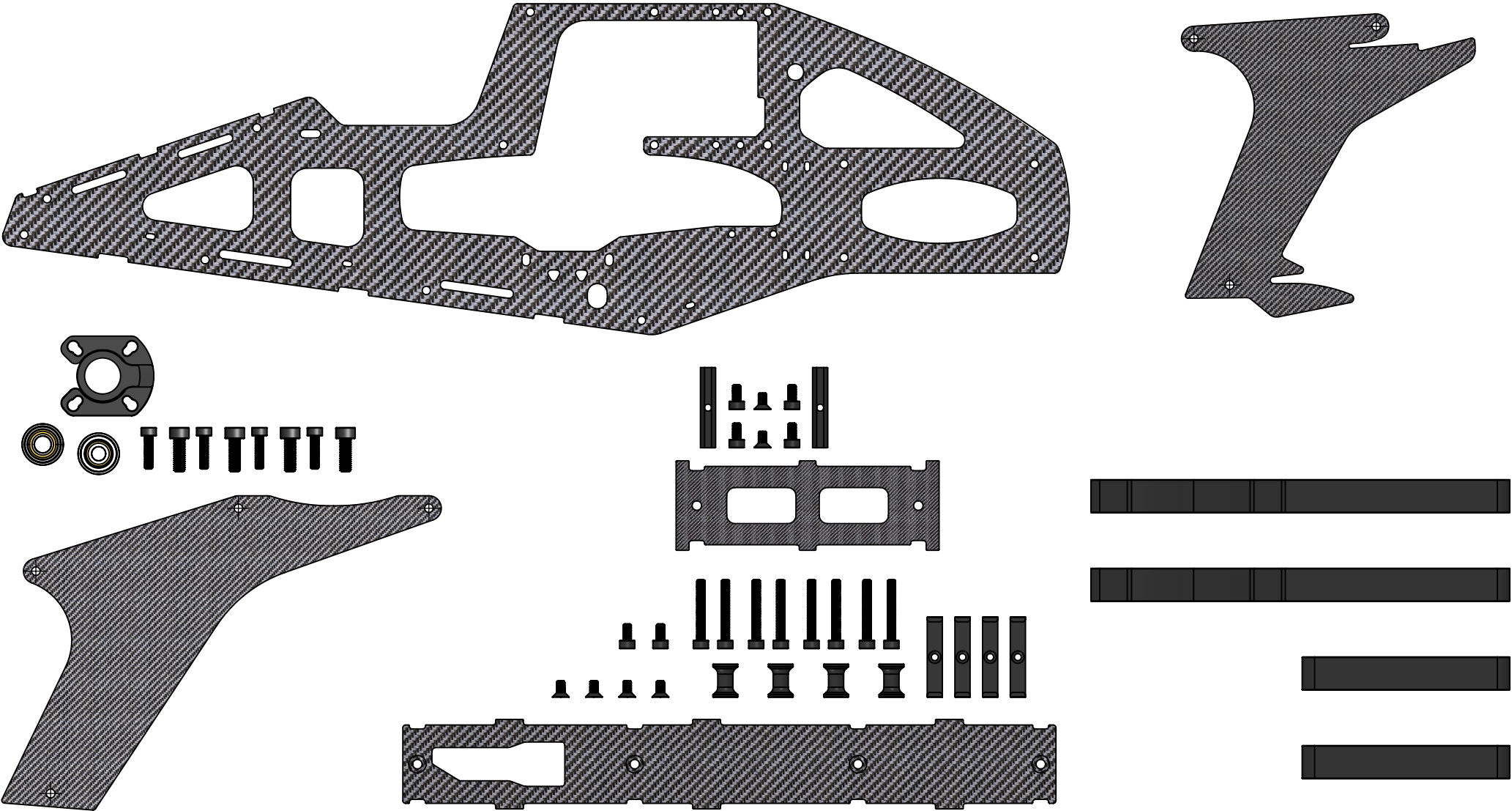

Front Pulley Guide Belt
(Box3/bag 8)

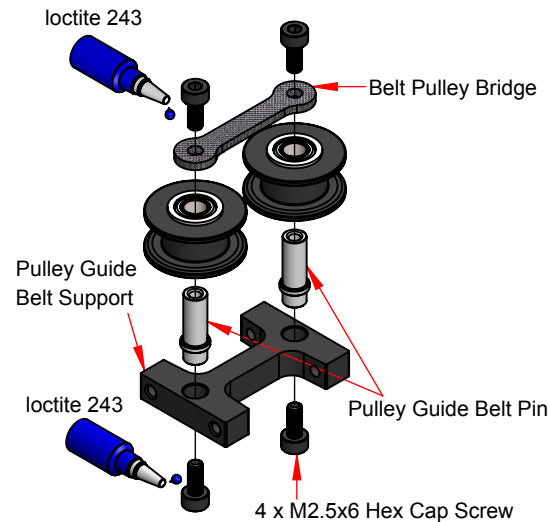
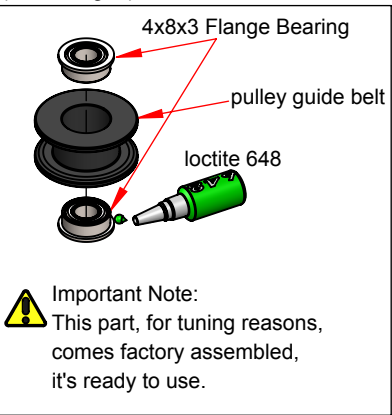

Boom Clamp Mount
(Box3/bag 9)

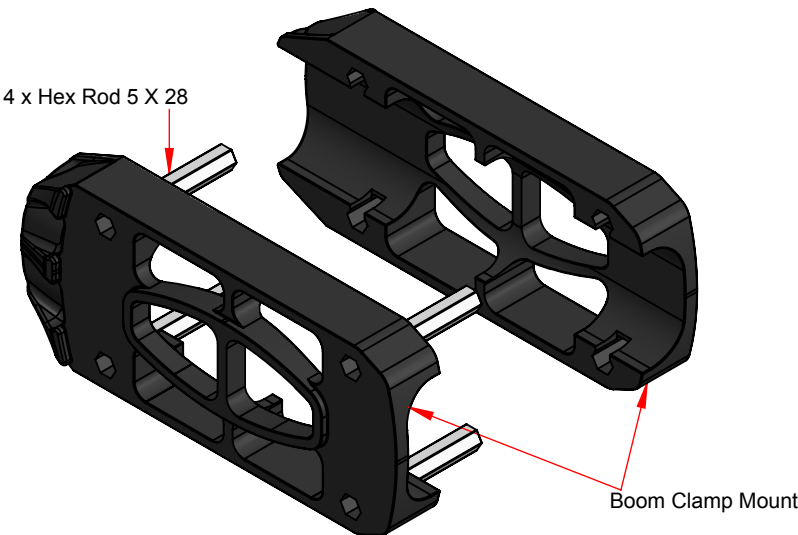

Upper Bearing Block Assembly
(Box3/bag 10)

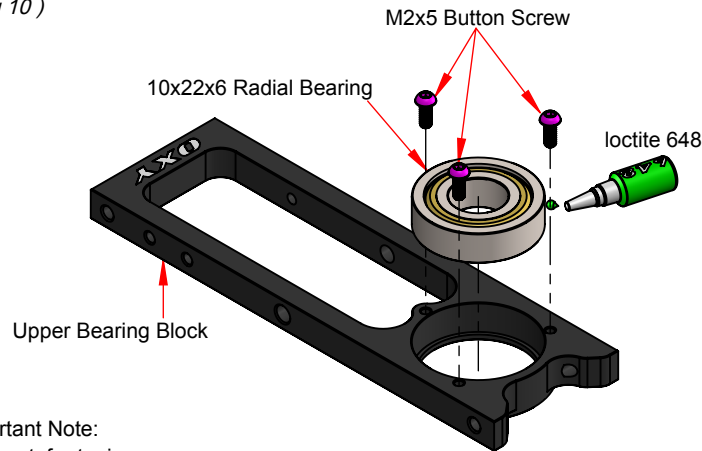

Important Note:
This part, for tuning reasons, comes factory assembled, it's ready to use.

Middle Bearing Block Assembly
(Box3/bag 11)

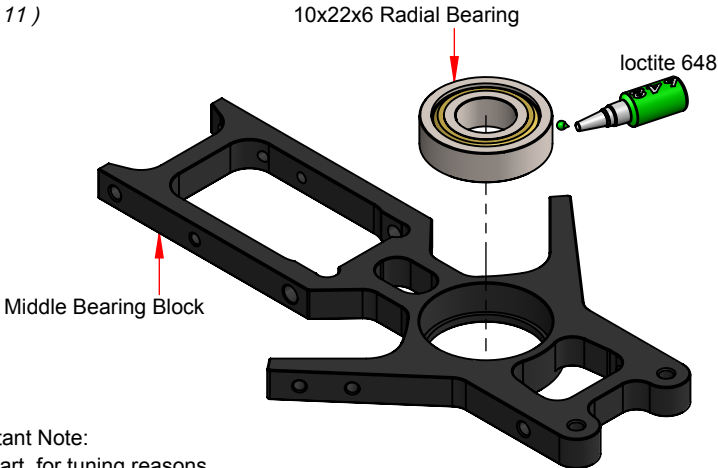

Important Note:
This part, for tuning reasons, comes factory assembled, it's ready to use.

*Lower Bearing Block Assembly
(Box3/bag 12)*

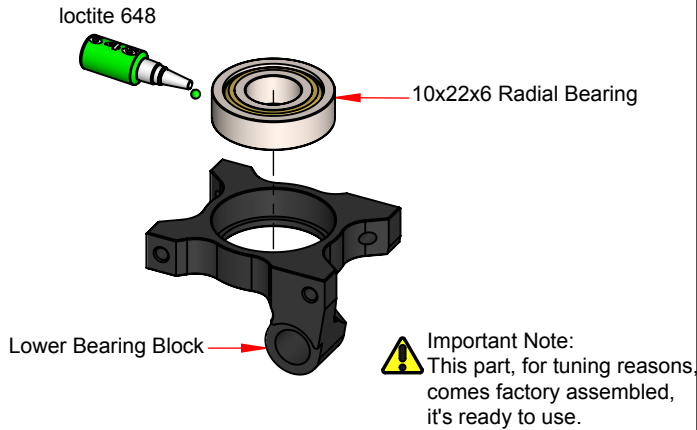

*Canopy Mount Assembly
(Box3/bag 13)*

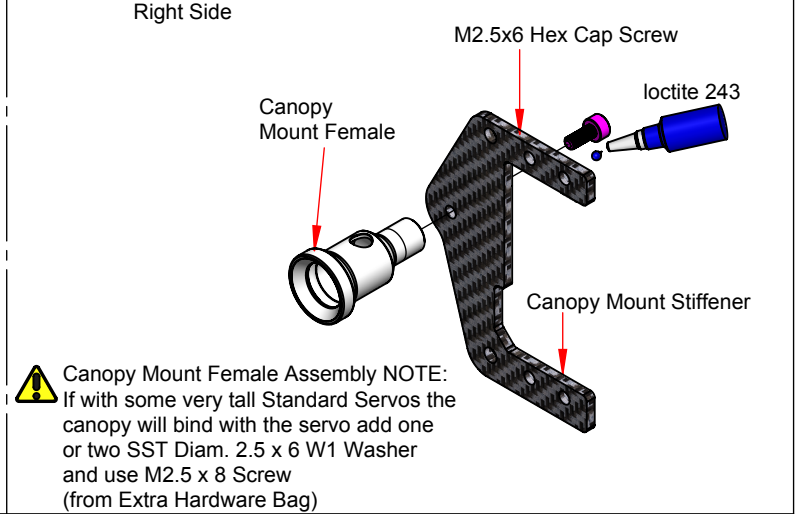
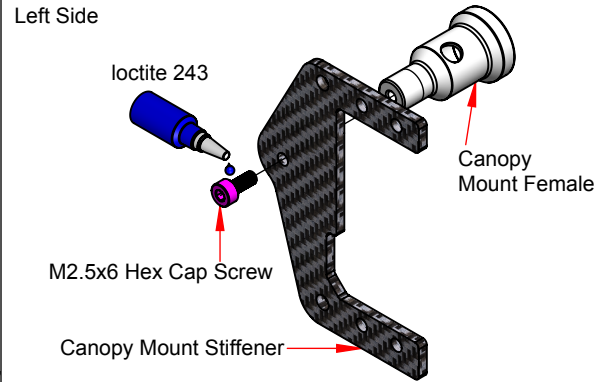

*ESC Plate Assembly
(Box2/bag 17)*

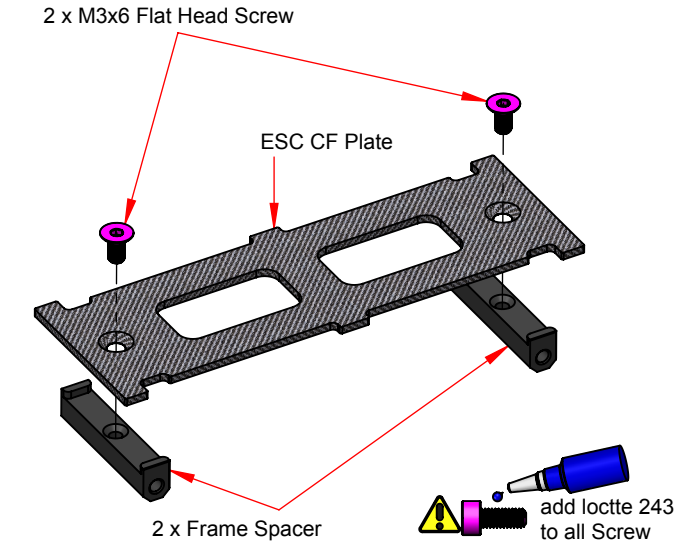

*CF Middle Plate Assembly
(Box2/bag 18)*

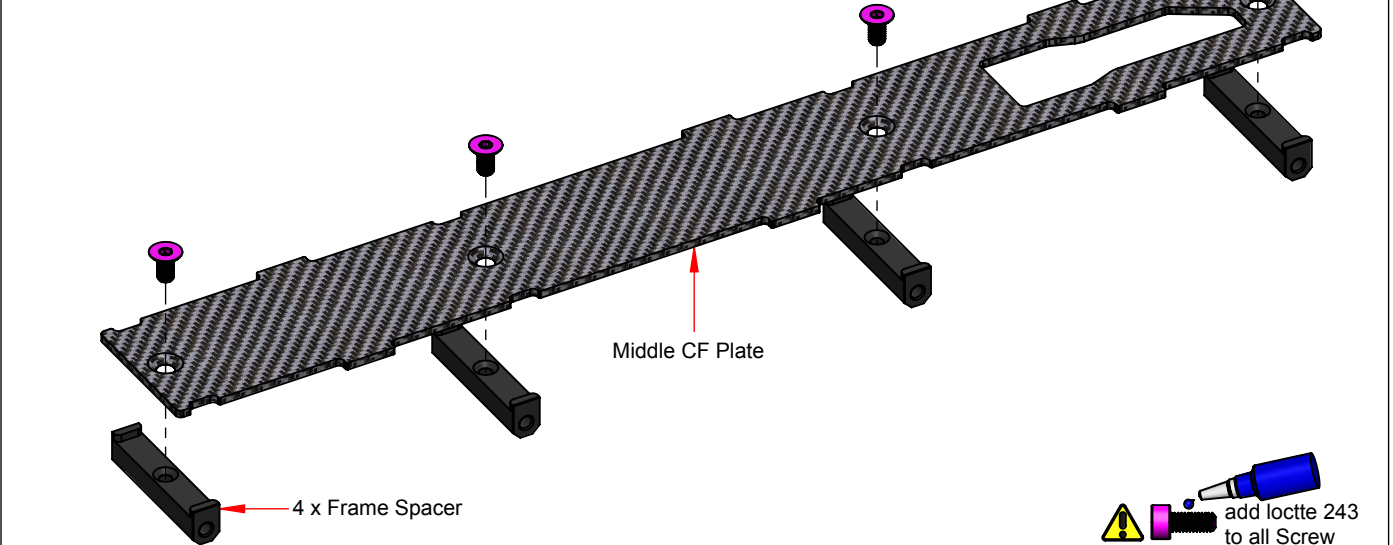

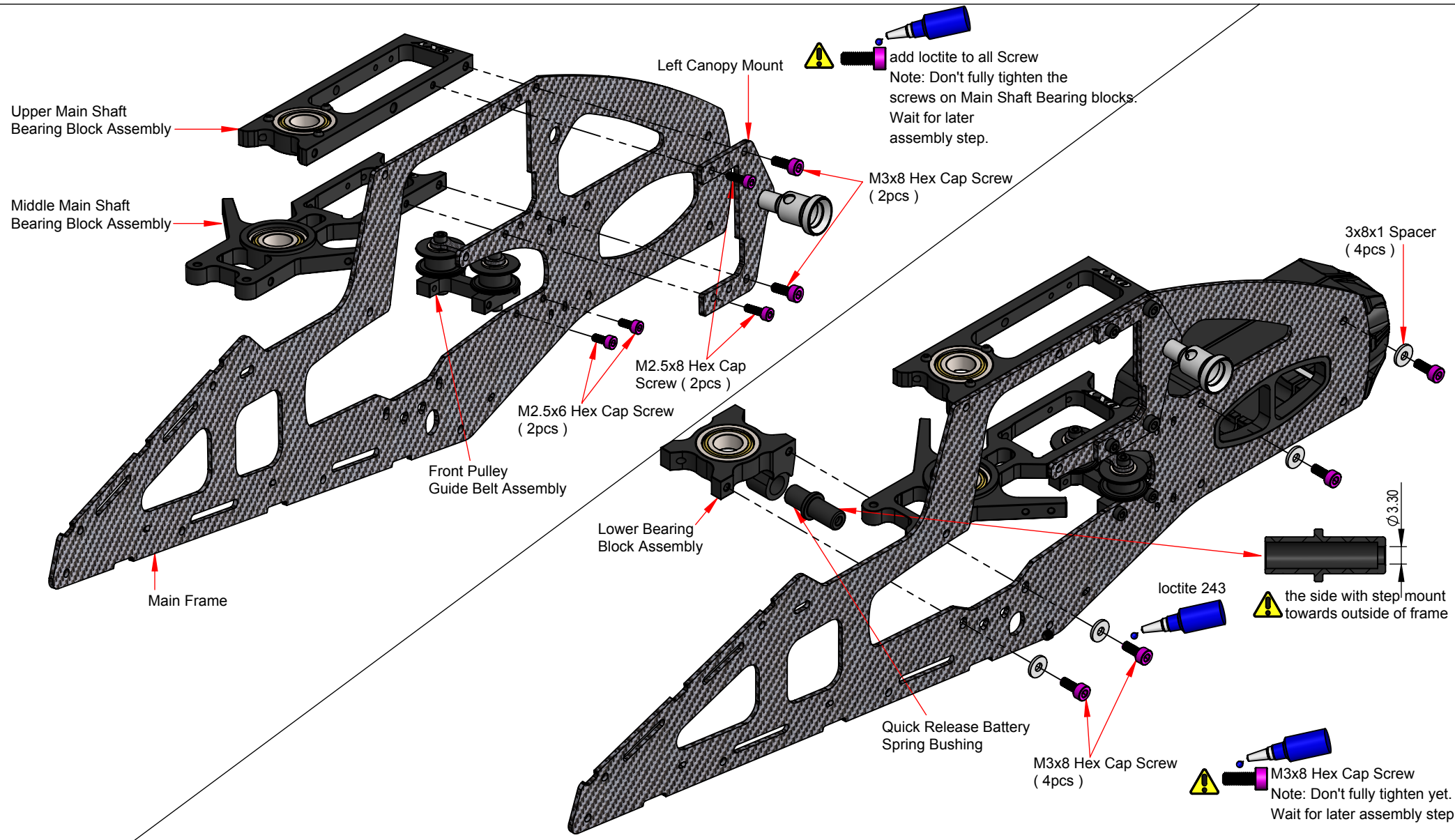

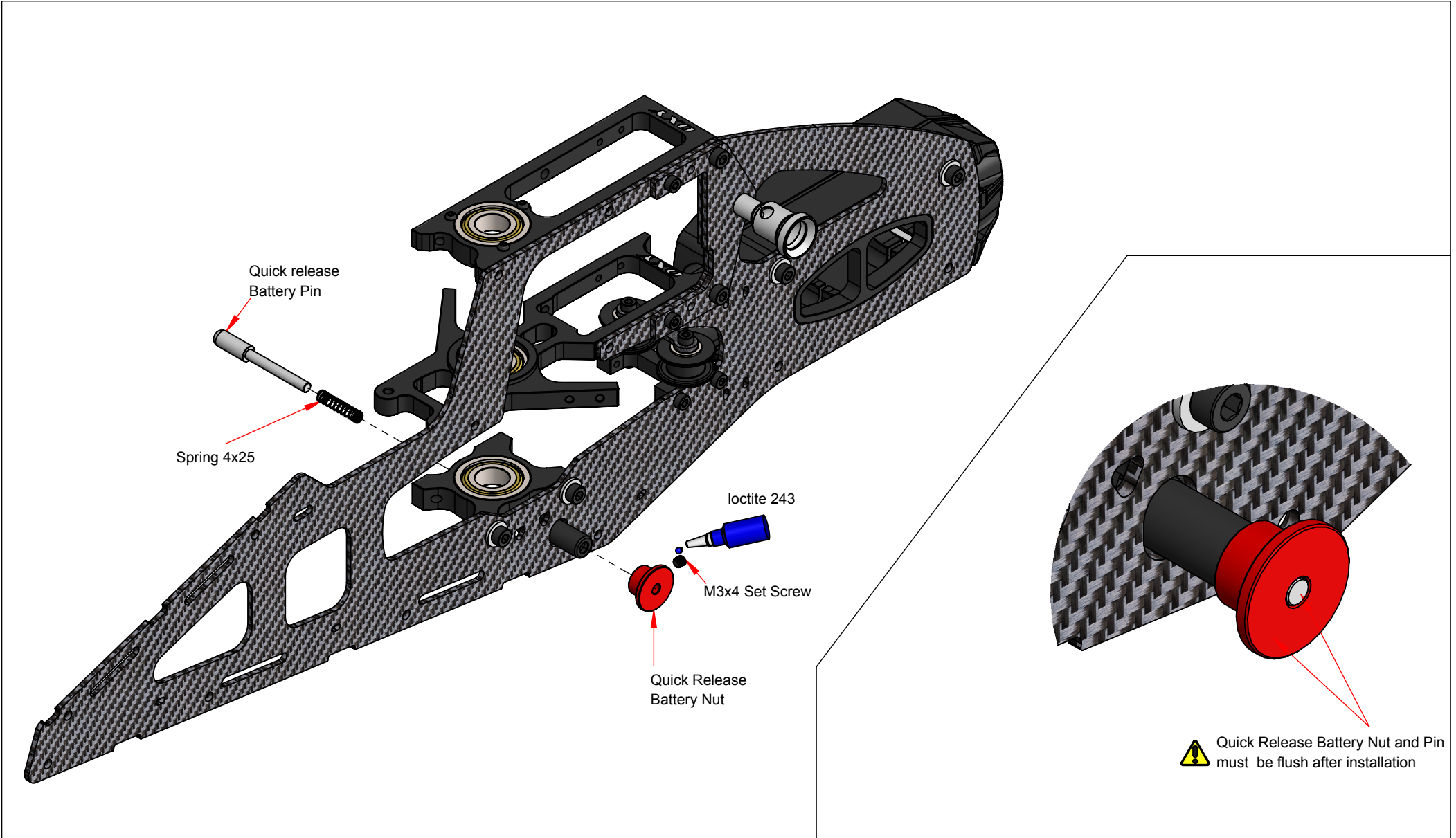

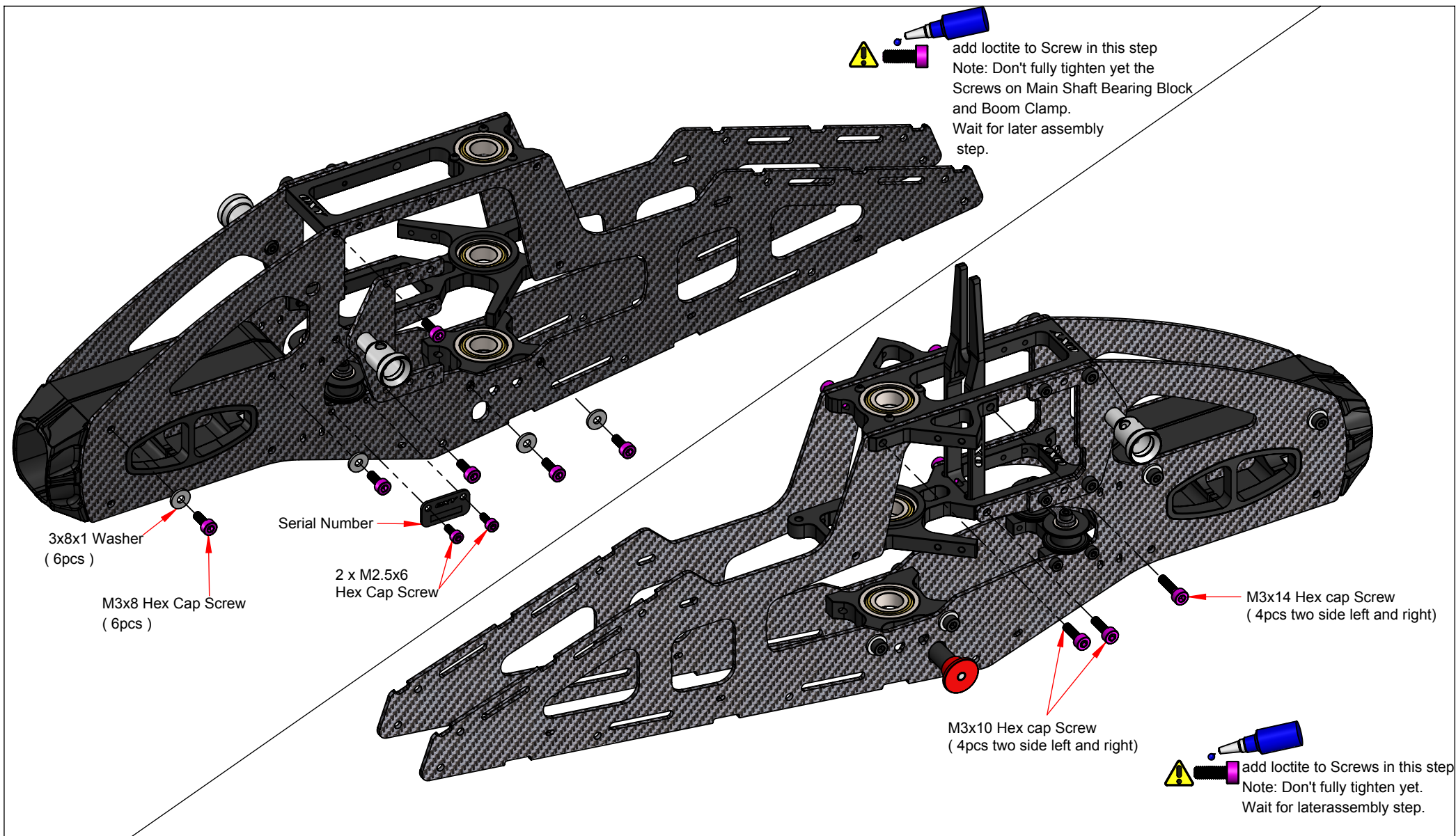

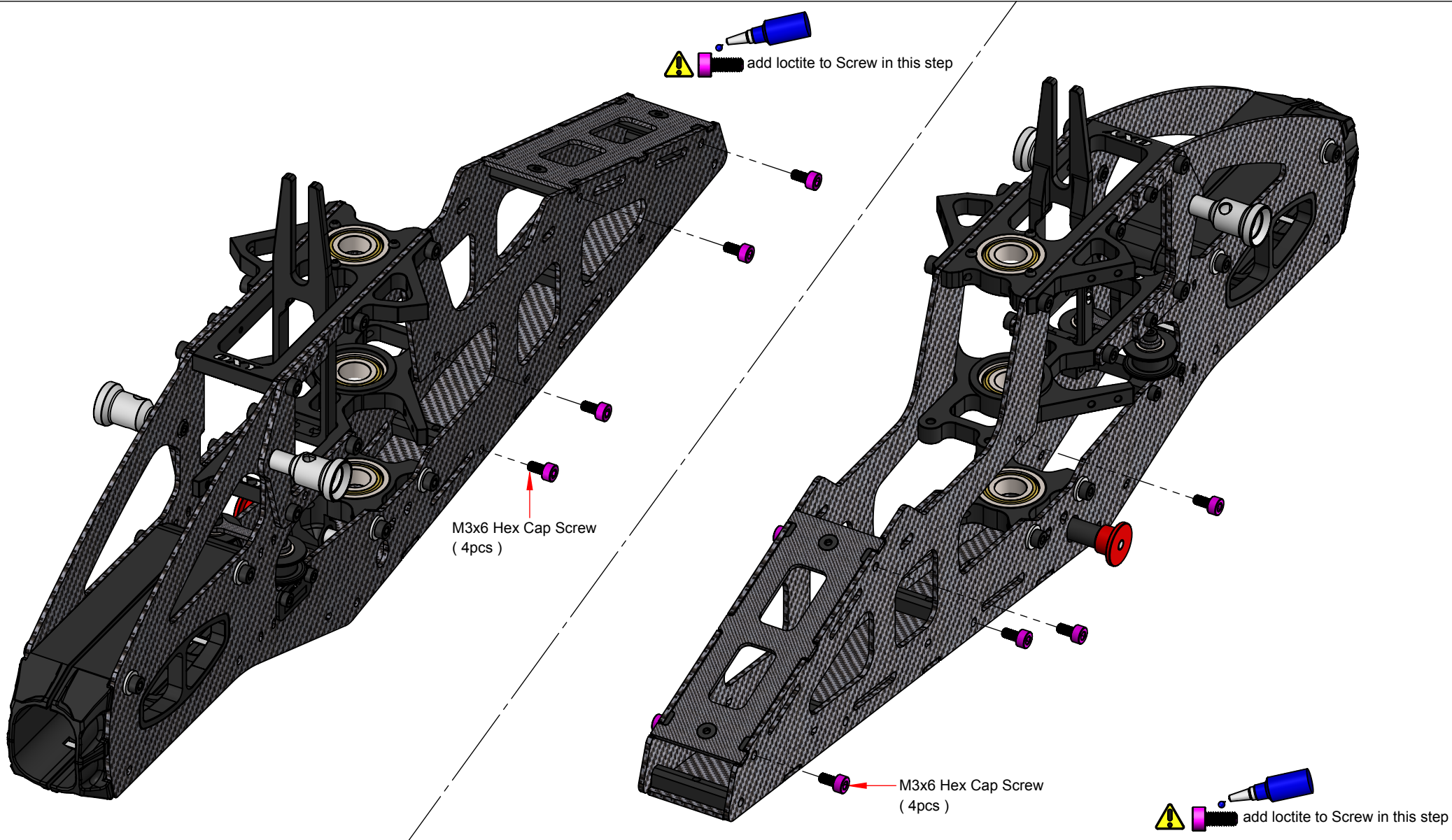

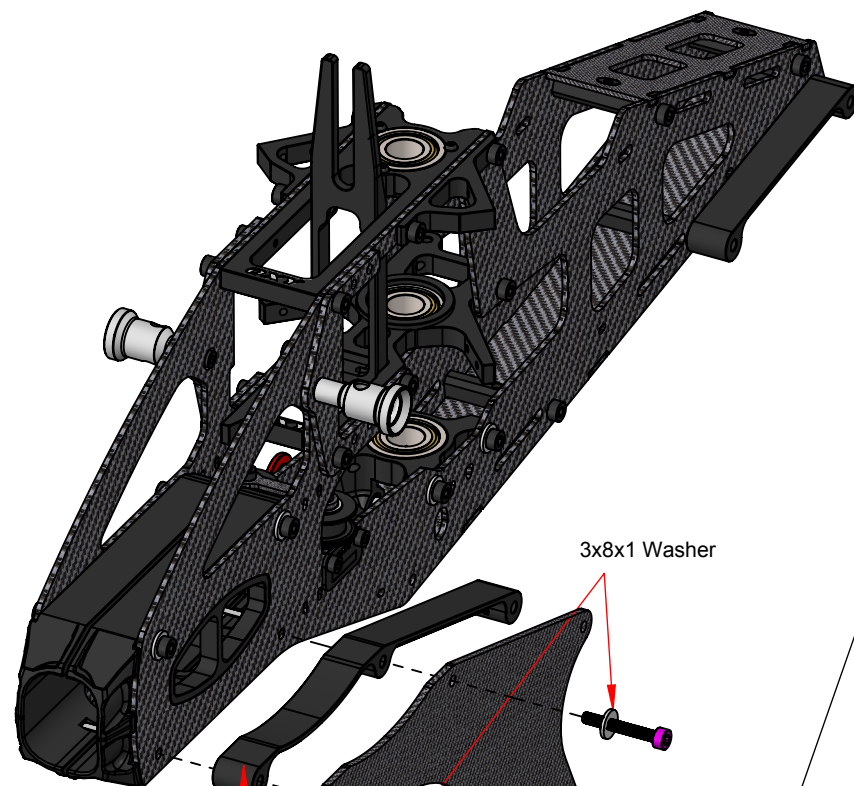

Rear Frame Spacer

3x8x1 Washer

M3x22 Hex Cap Screw
(4pcs Left and right)Rear Leg Plate
(Box2/bag 22)

add loctite 243 to All Screws
in this step
Note: Don't fully tighten yet.
until next step.

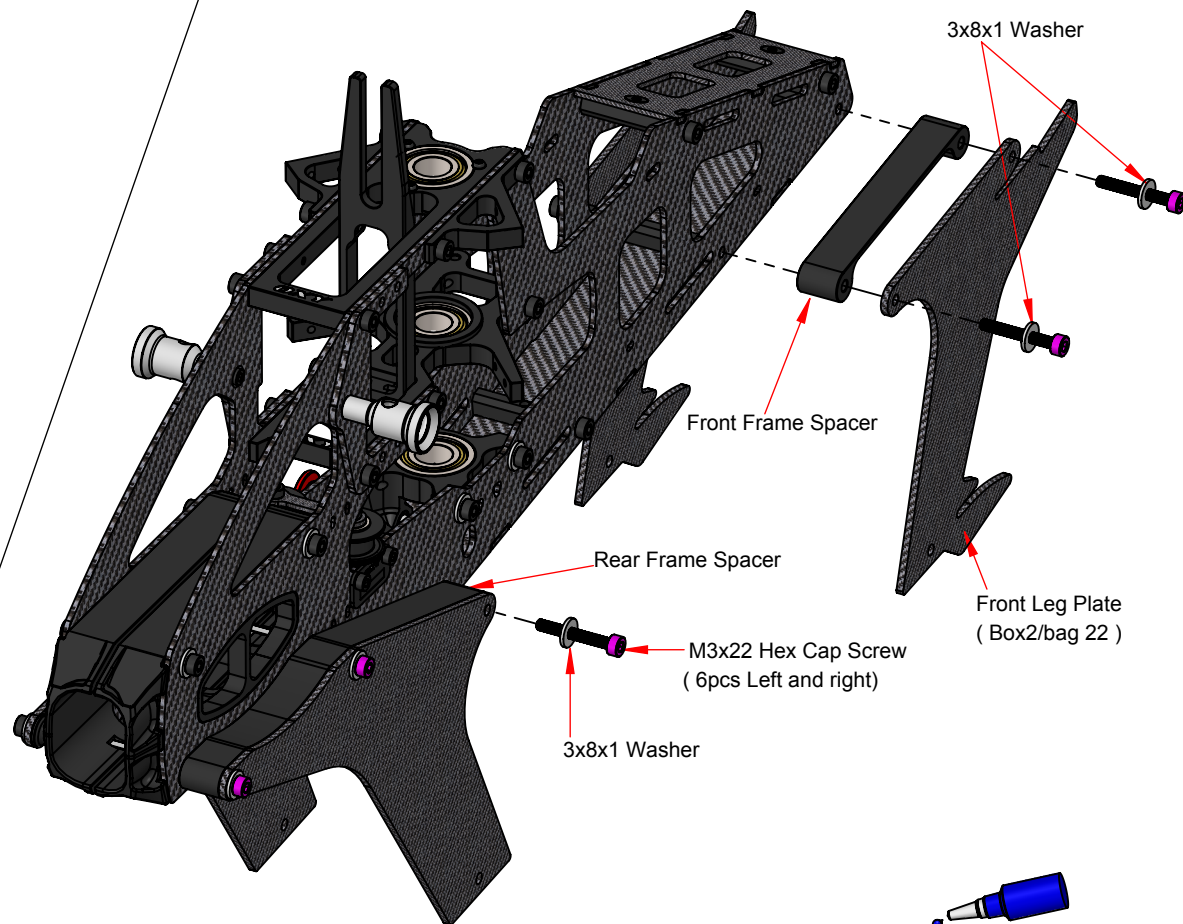

Front Frame Spacer

3x8x1 Washer

Rear Frame Spacer

M3x22 Hex Cap Screw
(6pcs Left and right)

3x8x1 Washer

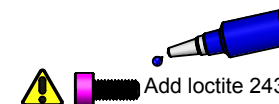
Front Leg Plate
(Box2/bag 22)

Add loctite 243 to All Screws
in this step.



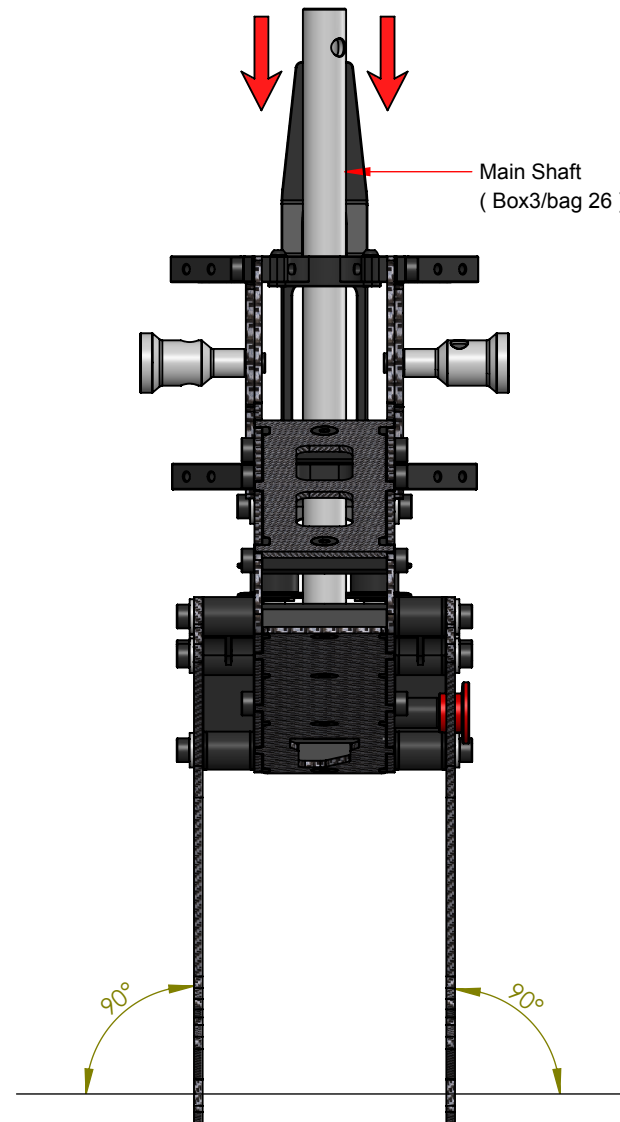

Install main shaft with frame assembly on a flat surface, push down on both frames together and then fully tighten all Hex Cap Screws (x14) holding the Upper and Middle bearing blocks.

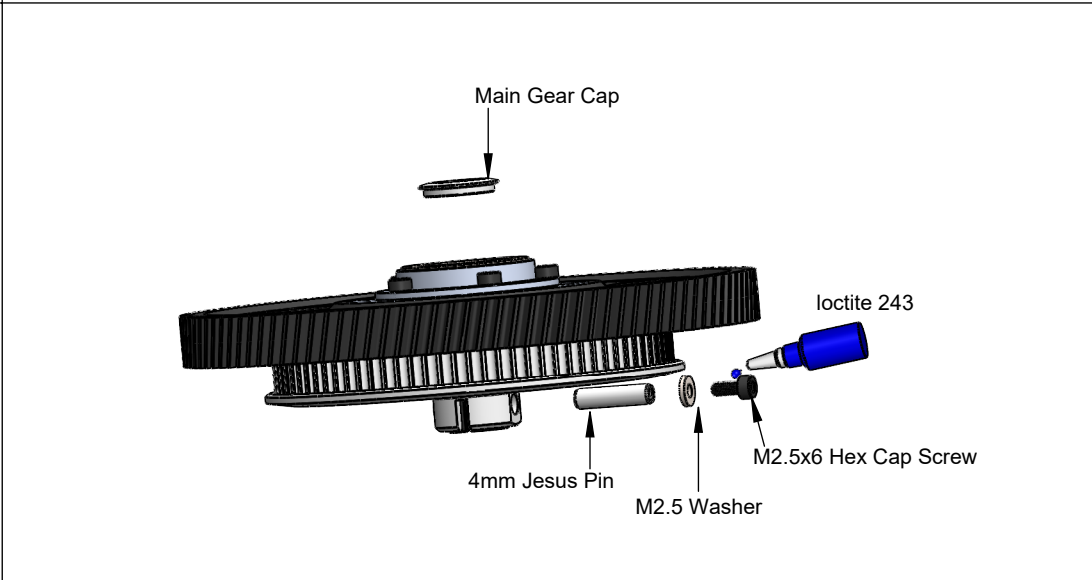
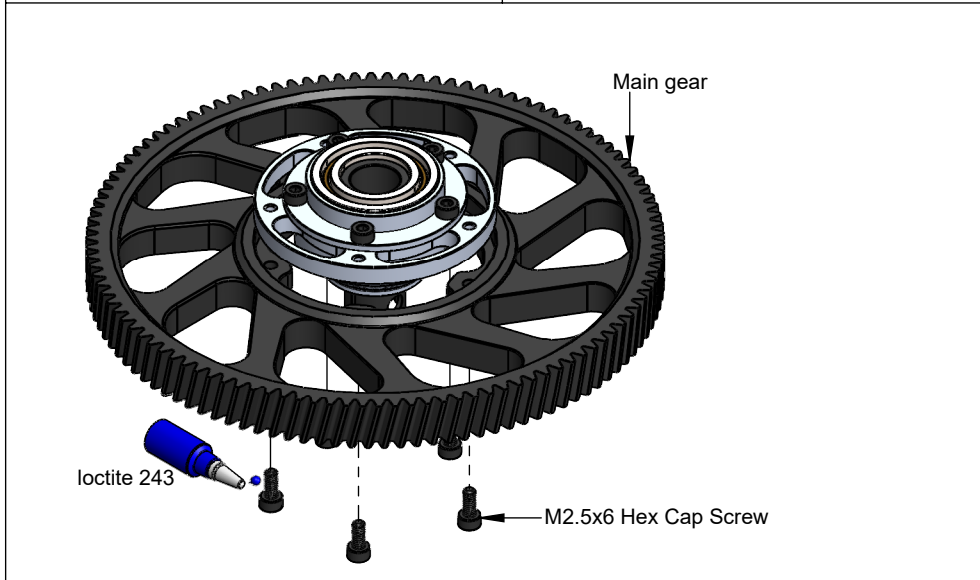
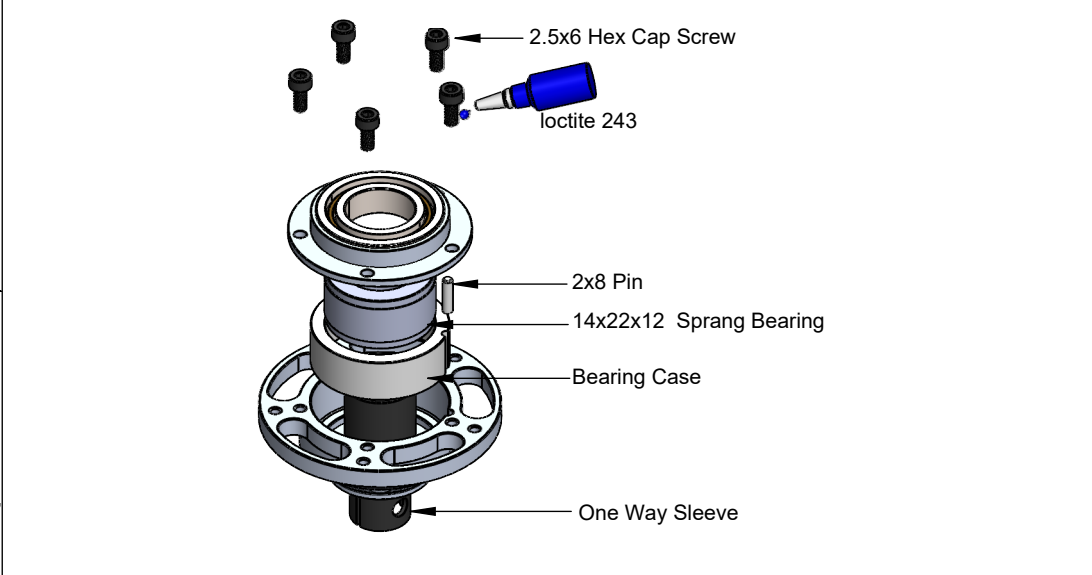
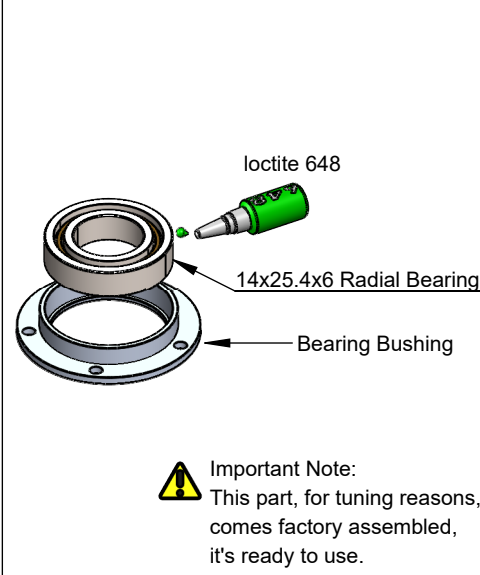
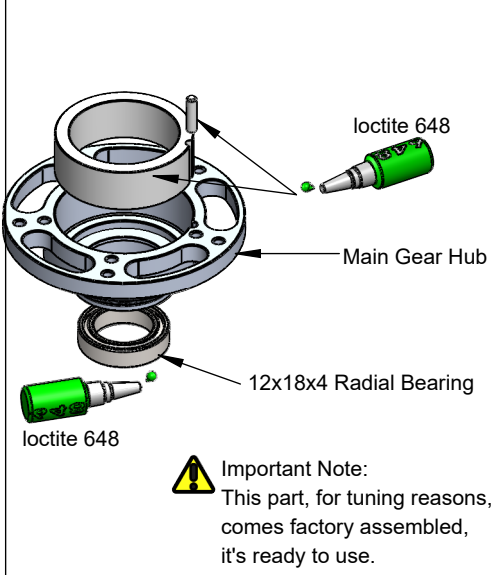

Main Gear Assembly
box3/bag23

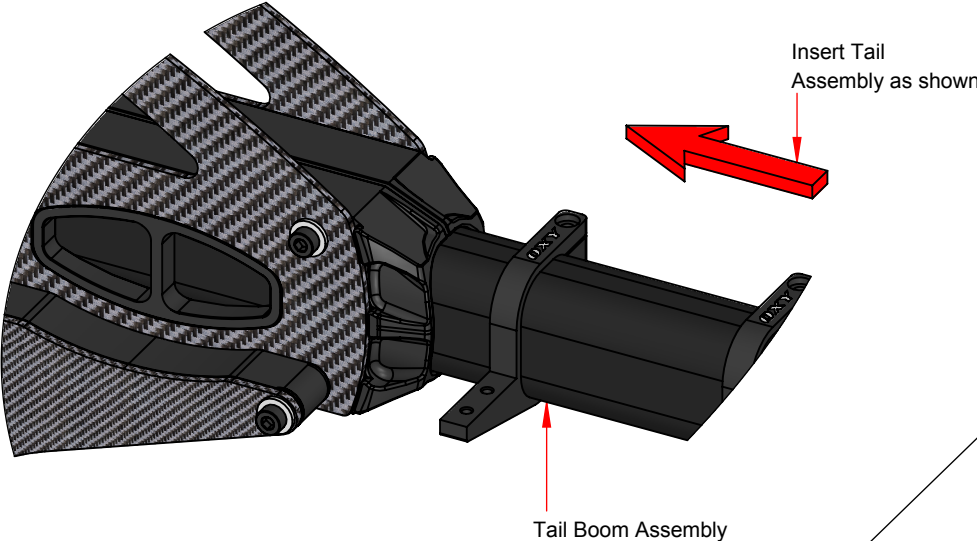



 Before next assembly step verify Tail Belt assembly position as shown.

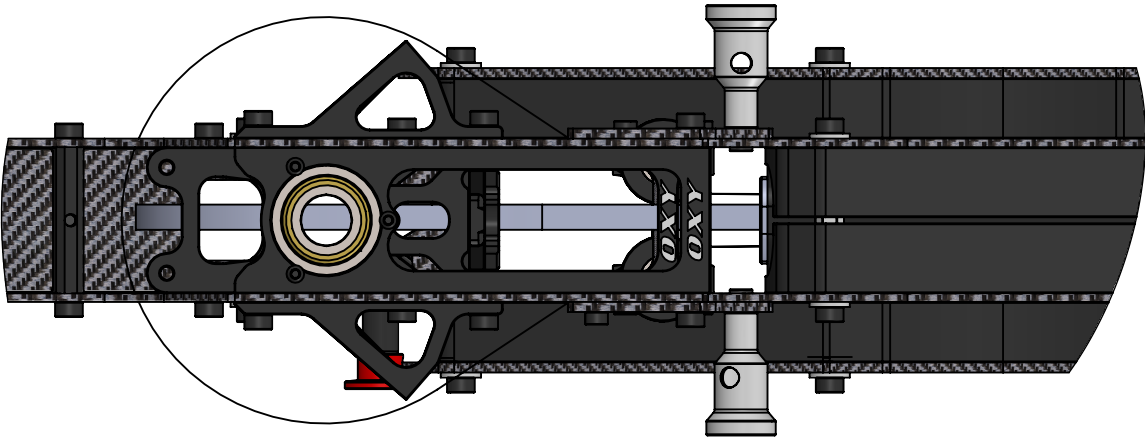

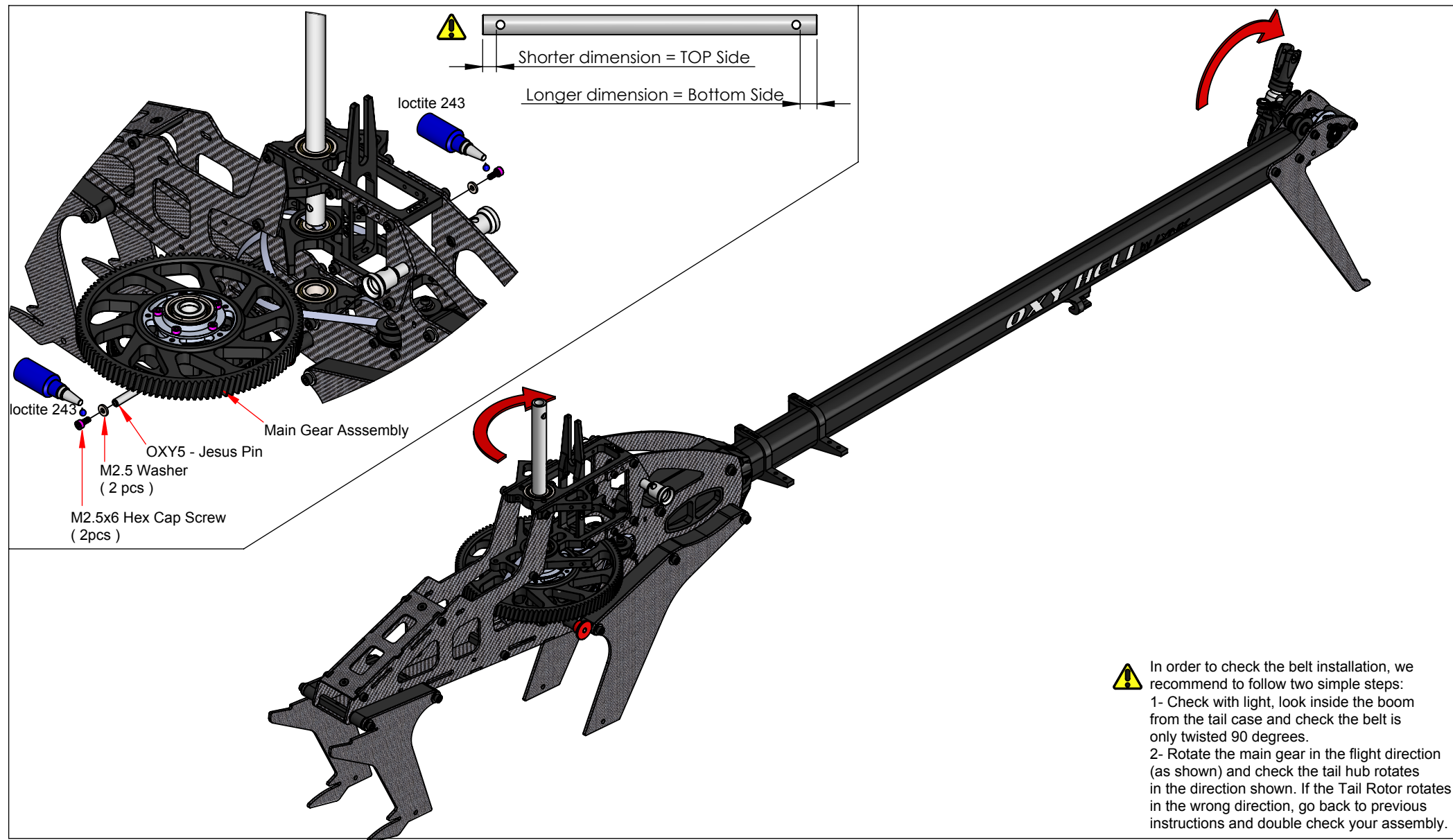

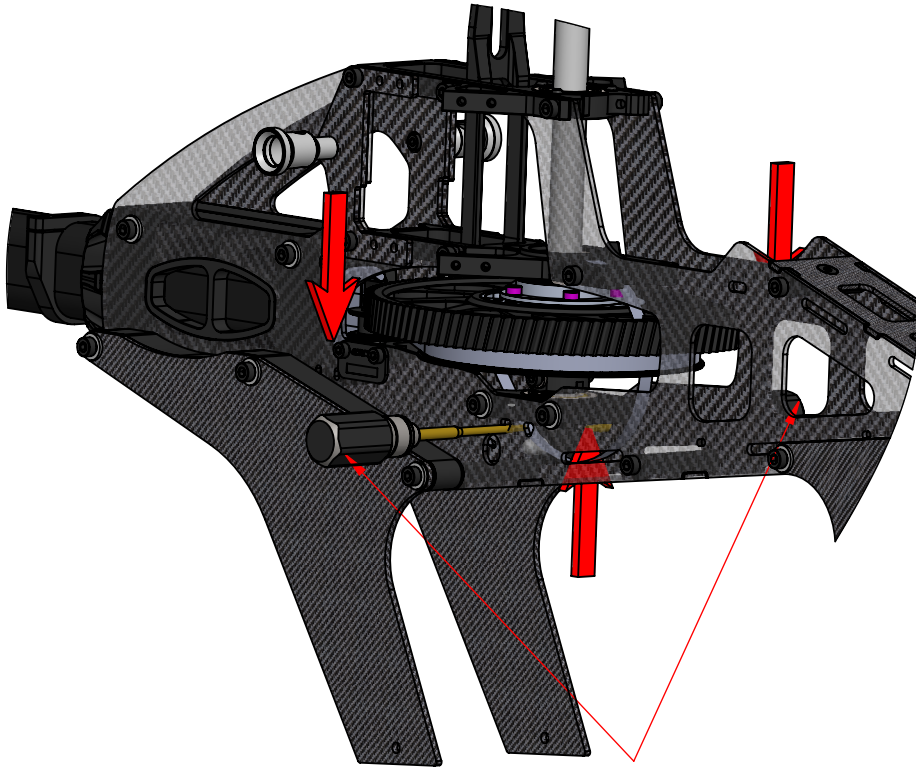

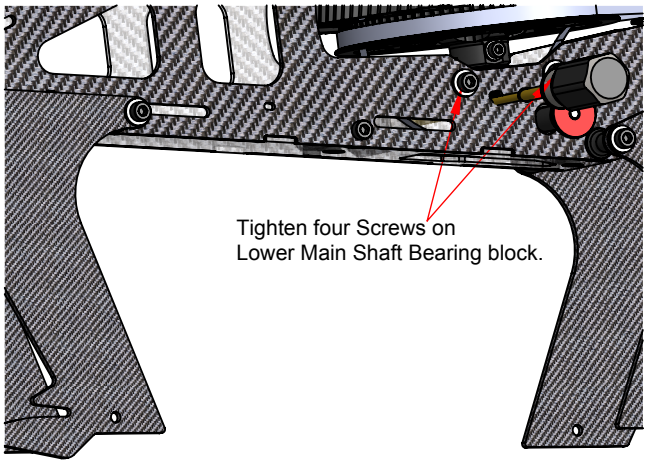

Use Two Screw Driver to lift up
Lower Main Shaft Bearing block

In order to remove Main Shaft vertical play, Lower Bearing Block MUST move UP!
To remove eventually residual Main Shaft vertical play, gently increase Jesus Pin Screw tighten.



Tighten four Screws on
Lower Main Shaft Bearing block.

 Lower bearing block adjustment. The lower bearing block locks the main gear assembly and shaft in position to prevent vertical movement. Begin by lightly setting mounting screws so that the block will stay, but still move. Using 2 Allen drivers through holes in frame to move the lower bearing block upwards till no more movement then tighten the mounting screws. Once adjusted, you should be able to replace main gear assembly without change to lower bearing block position.

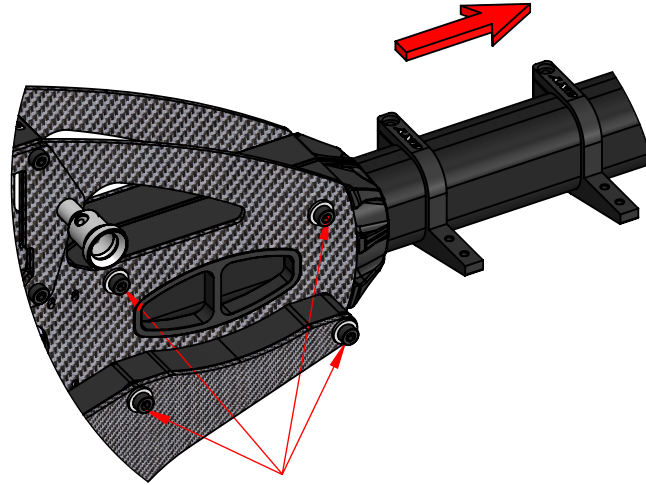

Pull Tail Boom and lock
all Screw on Boom Mount

- Be sure the boom is assembled and installed correctly.
- Loosen the tail boom by loosening the eight Hex Cap Screws on Boom Mount.
- Adjust the Belt tension by pulling on the Tail Boom.
- Tighten the eight Hex Cap Screws on Boom Mount.
- The belt must have good tension. We suggest re-checking after a few flights. We suggest to check belt tension often, before each flying session.
- If spool up get difficult, may Tail Belt is over tight, recheck and eventually loose Belt tension little bit
- If the belt is often loose, you should check the lock system or belt integrity.
- Tests show that a hard 3D pilot can perform over 400 flights before the belt will fail. We recommend replacing the Tail Belt after 300 flights, even if it does not show wear, to avoid it breaking unexpectedly in flight.
- After a crash, spend some time checking Belt integrity and replace if any teeth are missing.

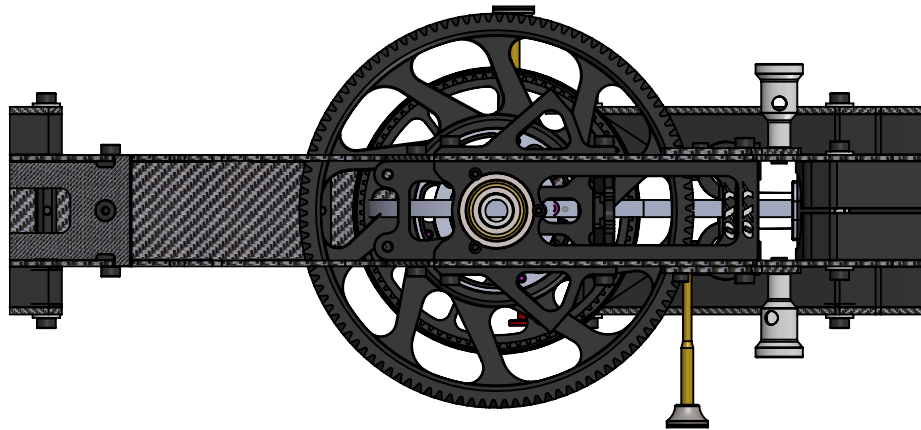

Use a Screw Driver to check
Belt Tension (suggested max
deflection is 1mm)

- Note: We recommend a tight Belt tension.
- If motor struggles during spool up, the belt tension may be too tight. Recheck tension and loosen slightly as needed.
- Check the Belt tension again after the first 2 flights.
- With a new Tail Belt, when the head is rotated slowly, it is normal to hear a tooth sound as the belt engages with the Main Pulley. This sound is normal and will disappear after a few flights and the necessary "break-in".

Head Set Assembly

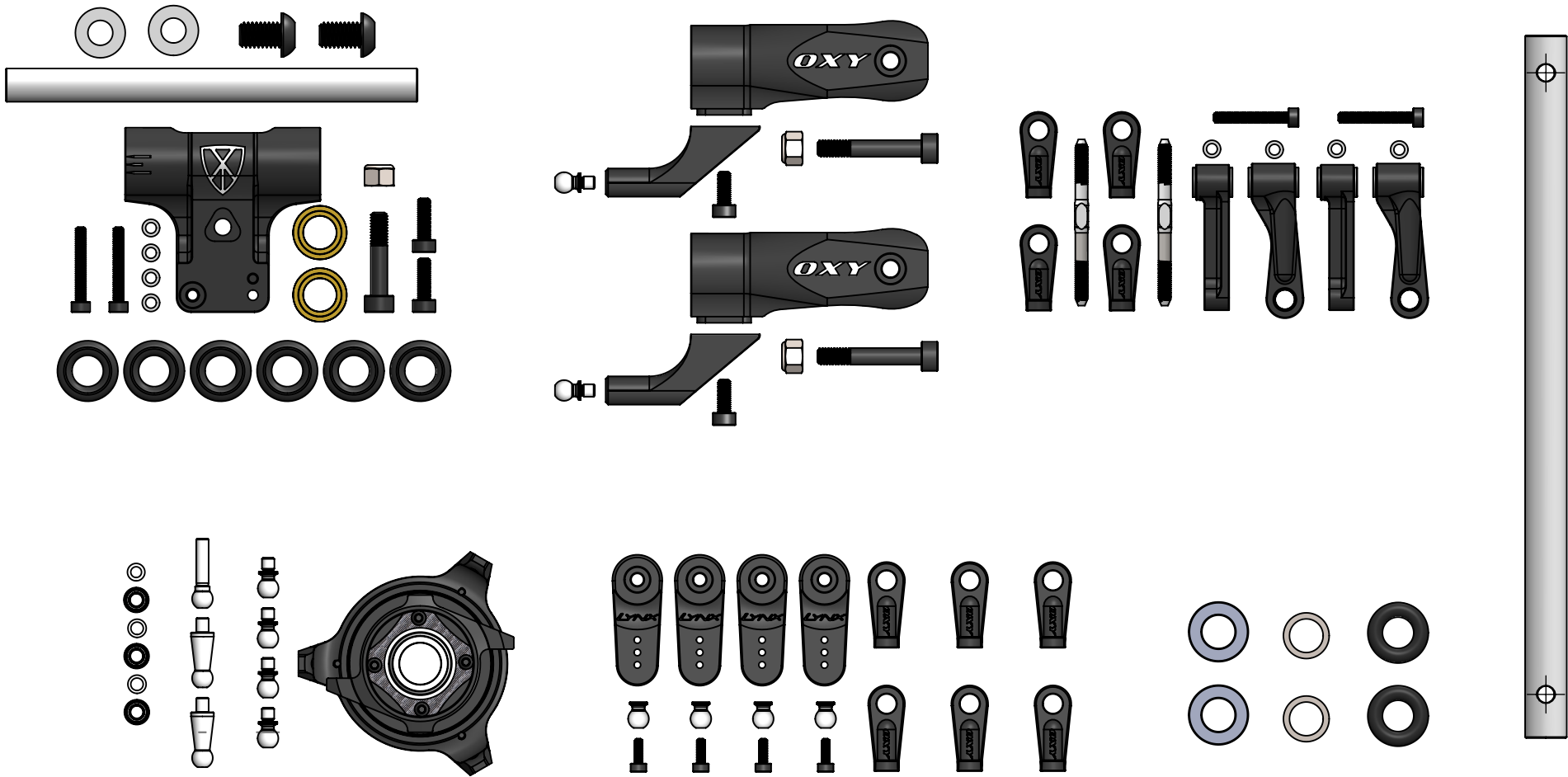

Swash Plate Assembly
(Box3/bag 24)

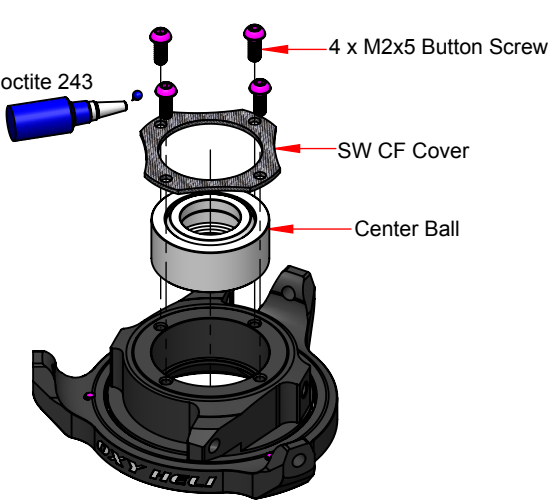
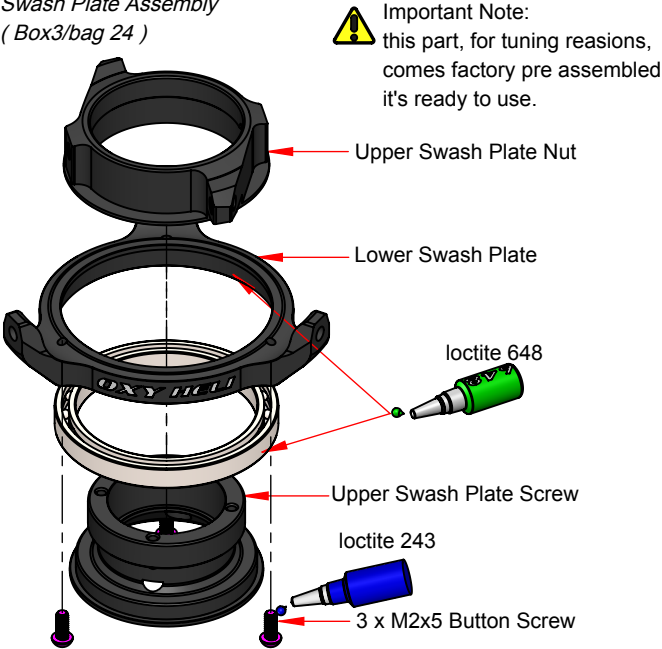

Important Note:
this part, for tuning reasons,
comes factory pre assembled,
it's ready to use.

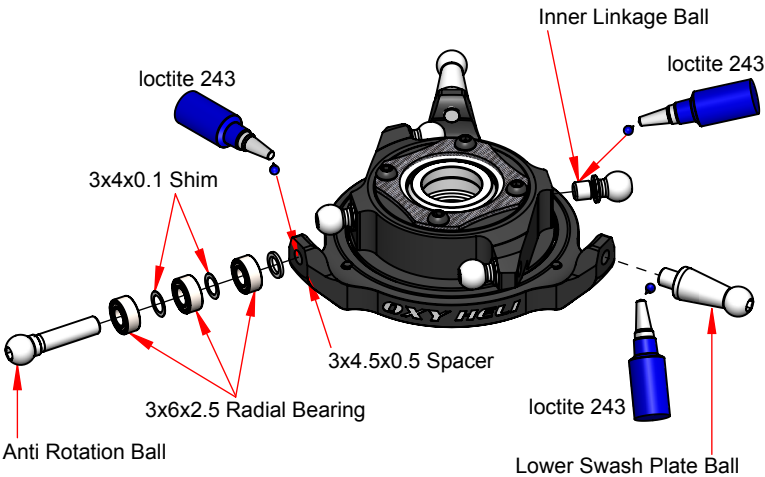

Main Rotor Assembly
(Box3/bag 25)

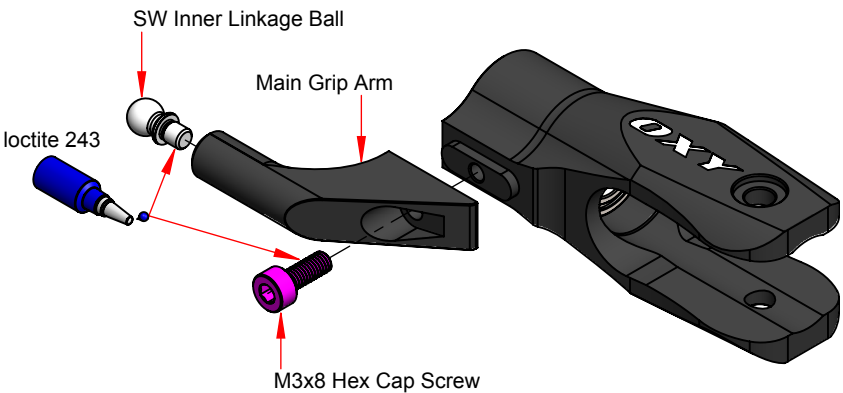
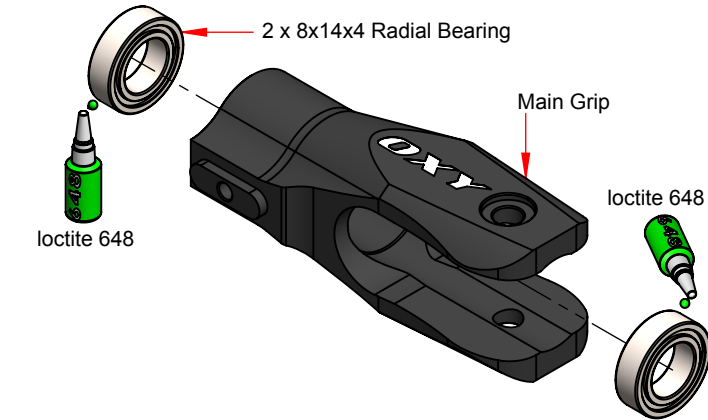

Anti Rotation Arm Assembly (Box3/bag 25)



Important Note:
this part, for tuning reasons,
comes factory pre assembled,
it's ready to use.

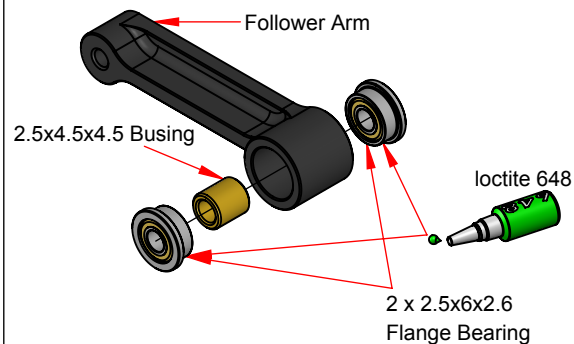

M2.5x18 Hex Cap Screw



Important Note:
This part comes pre assembled WITHOUT
thread lock. Follow the instruction for final
assembly.

2.6x4x0.5 Washer

2.6x4x7 Bushing

2 x 2.5x6x2.6
Flange Bearing

loctite 243

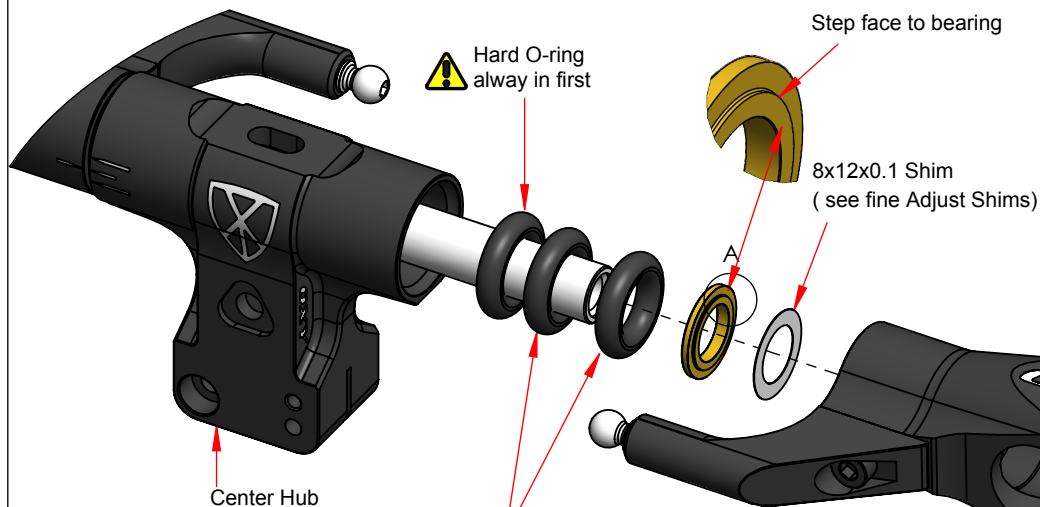

Important note:
This part comes pre assembled
WITHOUT thread lock. It MUST
be re-assembled with thread
lock as shown.



O-ring important note:
Main Rotor Head come with HSS
Dampening, please choose
Dampening set up depend on your
flight style (see page 7).
Hard O-ring are inside extra bag.

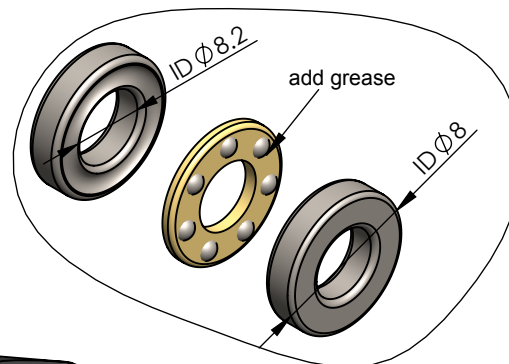

Fine Adjust Shims:
In order to give fine adjustment options,
the extra Hardware Bag contains extra
Shims 8x12x0.1. Start assembly
with one (each side) pre installed shim.
If the Main Grips have
sideway play, add shims as required.
Each Grips must have the same number
of shims. If you add one shim on the left
side, you need to also add one shim on
the right side

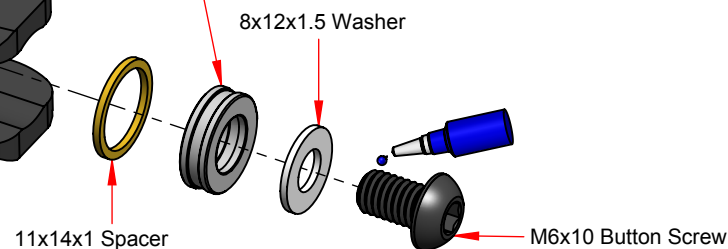

Semi-Rigid Dampener (Optional)

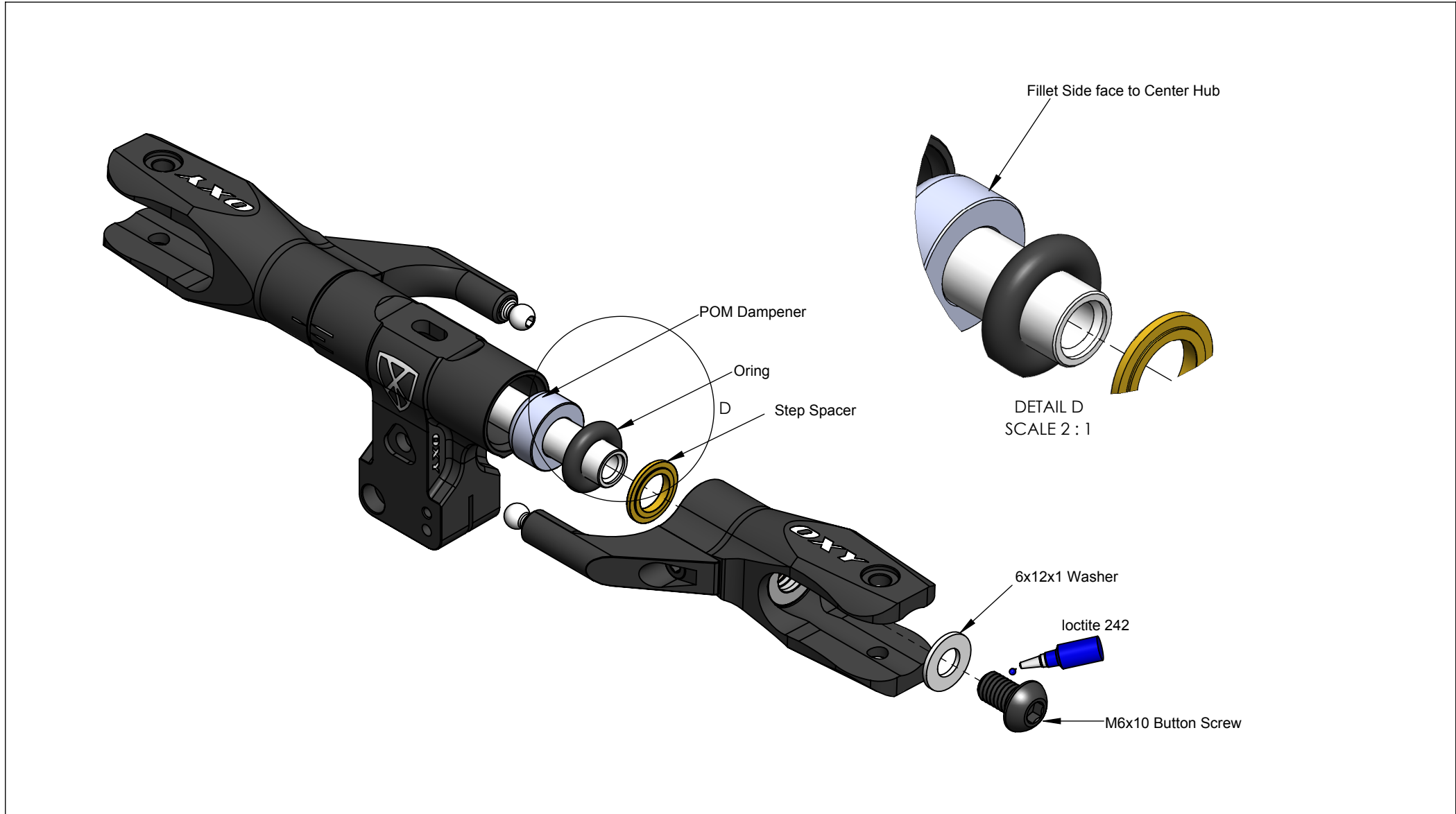

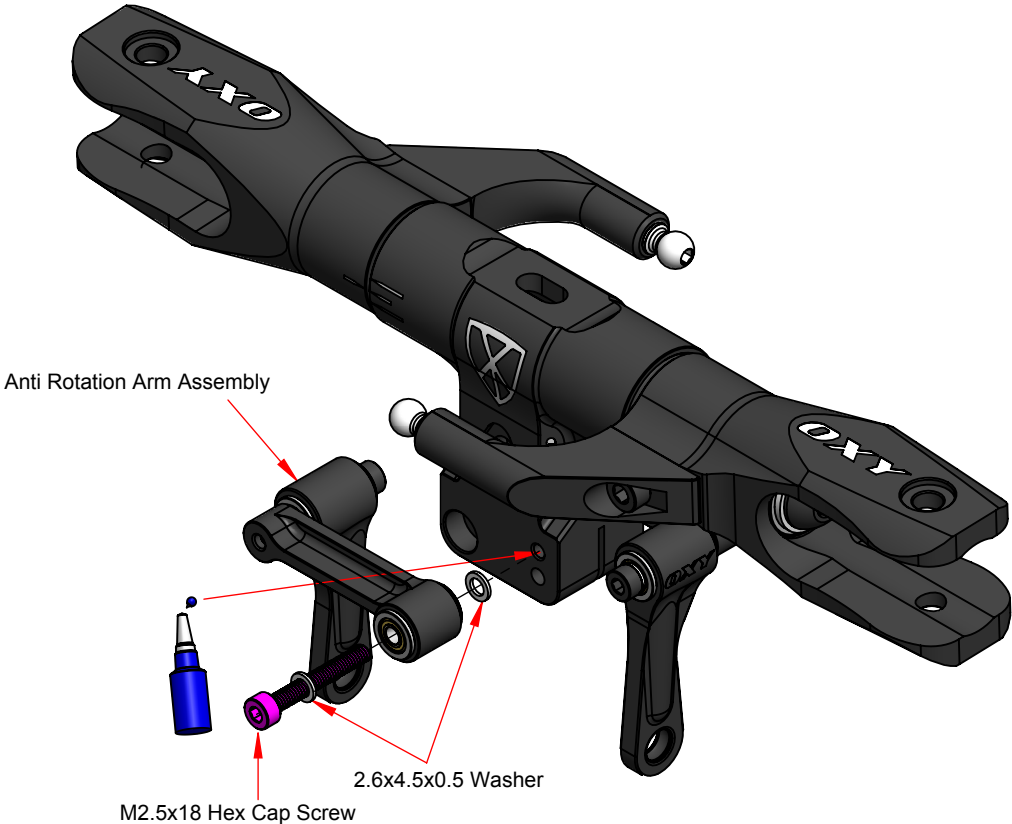

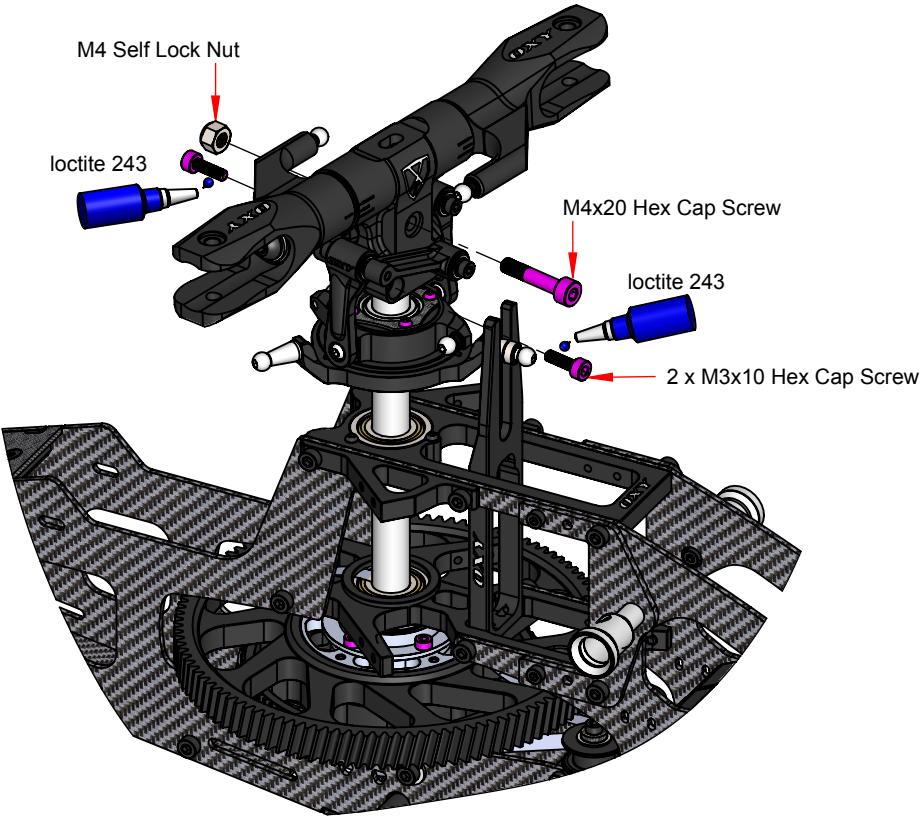
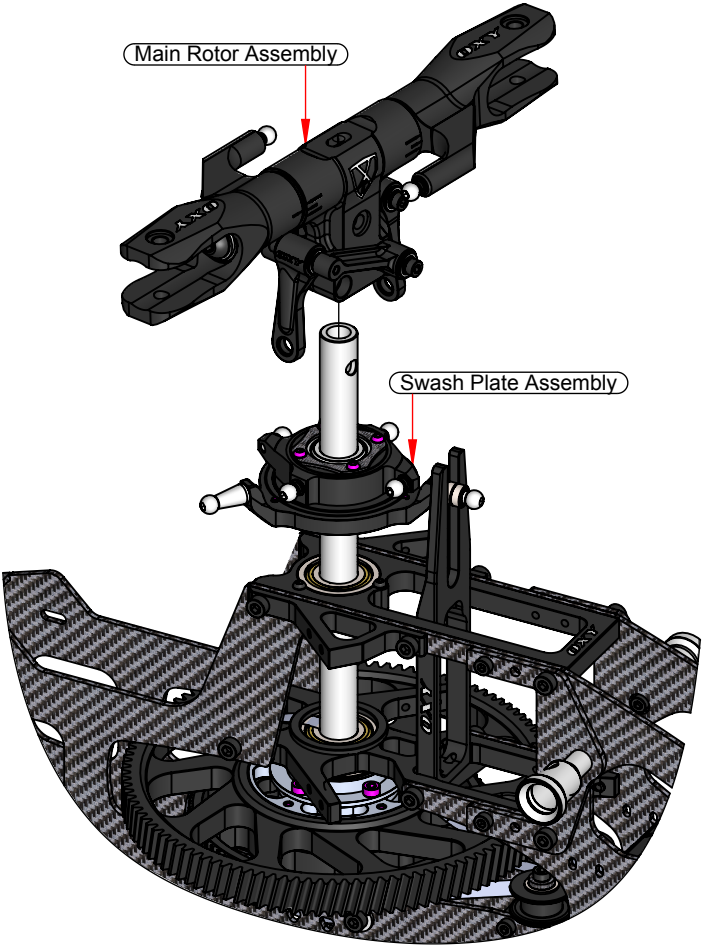

 **SERVO SIZE IMPORTANT NOTE:**
OXY 5 from box come with Standard Size Cyclic
Servo Support and on Tail can accept Standard or Mini Size Servos.
Optional Mini Size Cyclic Servo Support is available with p/n: OSP-1347

Standard Servo

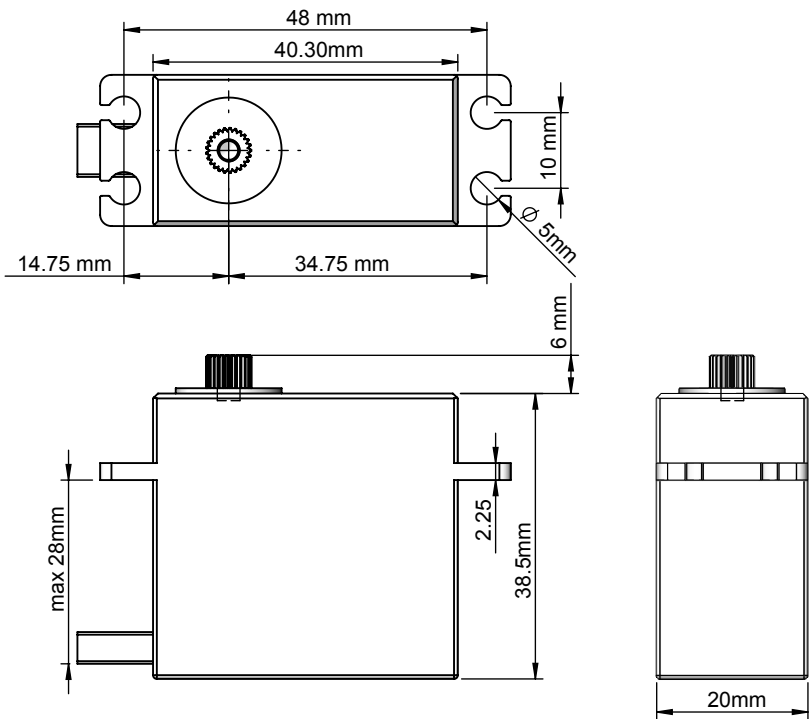

Mini Servo

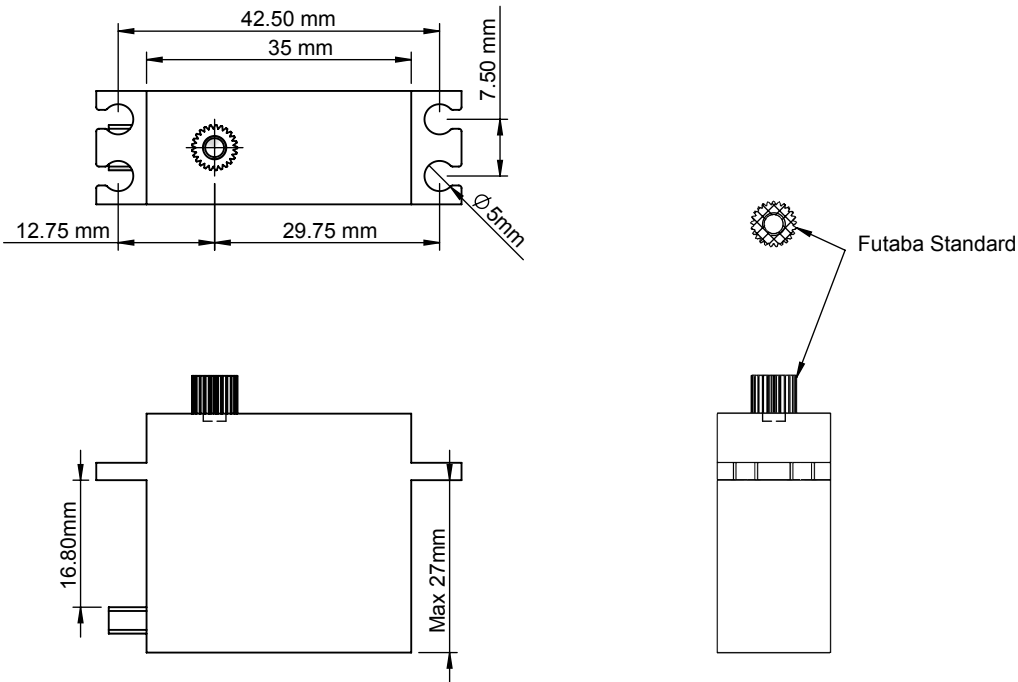

- You should now do some initial setup of your FBL unit and servos.
- We recommend you select a new model in your transmitter, and reset your FBL unit and start with a clean setup in it as well.
- After binding your transmitter to the receiver system used with the FBL unit, work your way through the FBL setup instructions to the point you plug in your servos.
- Now set your collective stick in the middle position, and position the servo arms as close to the correct positions you can on each servo see the following pages for arm orientations on the various servos.
- Next confirm the servos work in the correct direction, then return the collective stick to the center position.
- Now use your FBL unit to trim the servos so the arms are exactly horizontal (see pictures below).
- This procedure varies between units. Carefully label the position of the servos, then proceed with the installation of the servos as shown.

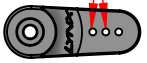
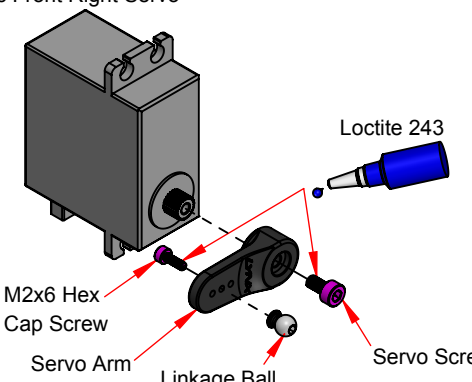
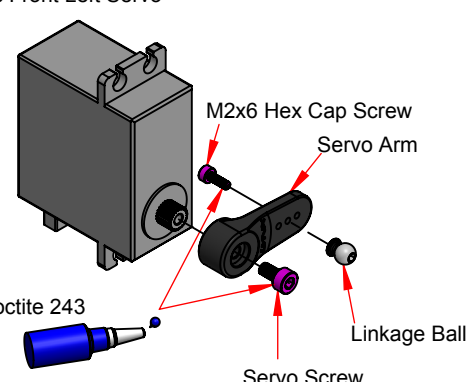
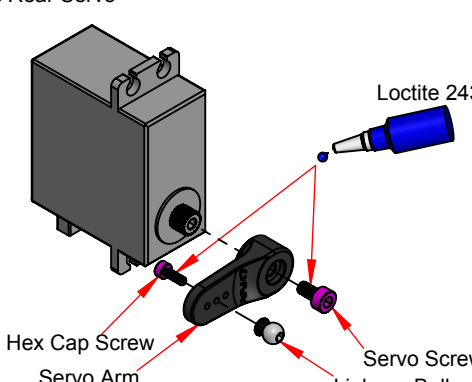
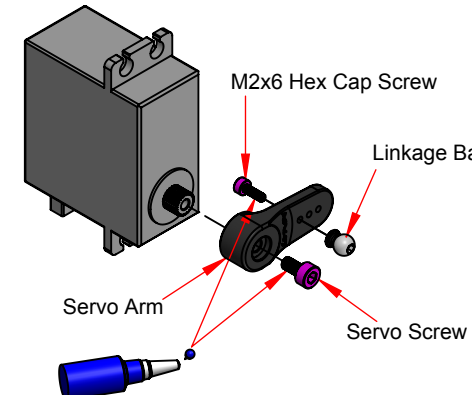
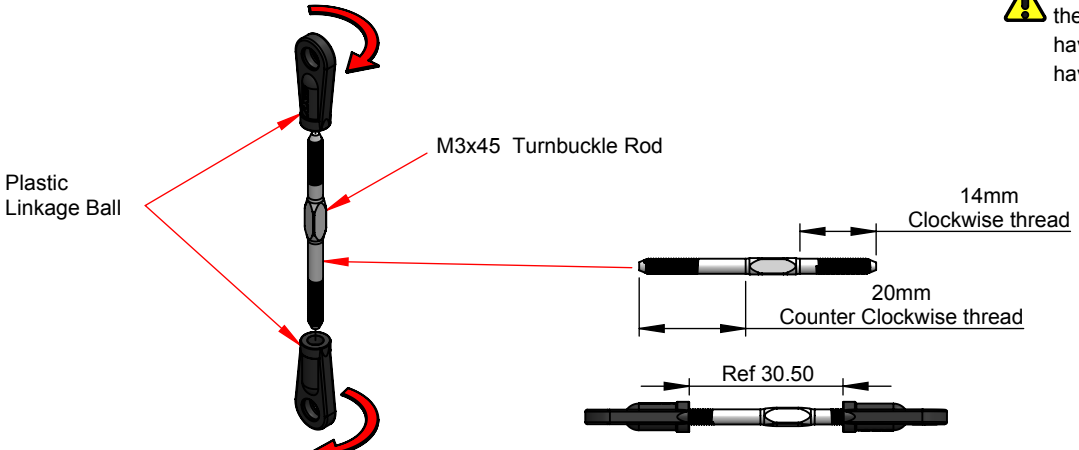
<p>Linkage Ball Position</p> <p>depend on your Flybarless setup, please see note</p>  <p>⚠ Note: In our testing 17.5mm default servo ball mount works best for most FBL and servo combinations. However depending on your servo resolution and FBL for example NEO you may yield better results with 14.5mm position.</p> <p>⚠ OXY5 Servo Arm come with Futaba Knurl</p>	<p>Cylic Front Right Servo</p> 	<p>Cylic Front Left Servo</p> 	<p>Cylic Rear Servo</p> 
<p>Tail Servo</p> 	<p>Servo Rod Assembly (3pcs)</p>  <p>⚠ It is really important the servo rods screw onto the linkages the same amount. The Metal Rod have one side clockwise thread and one side have counter clockwise thread</p>		

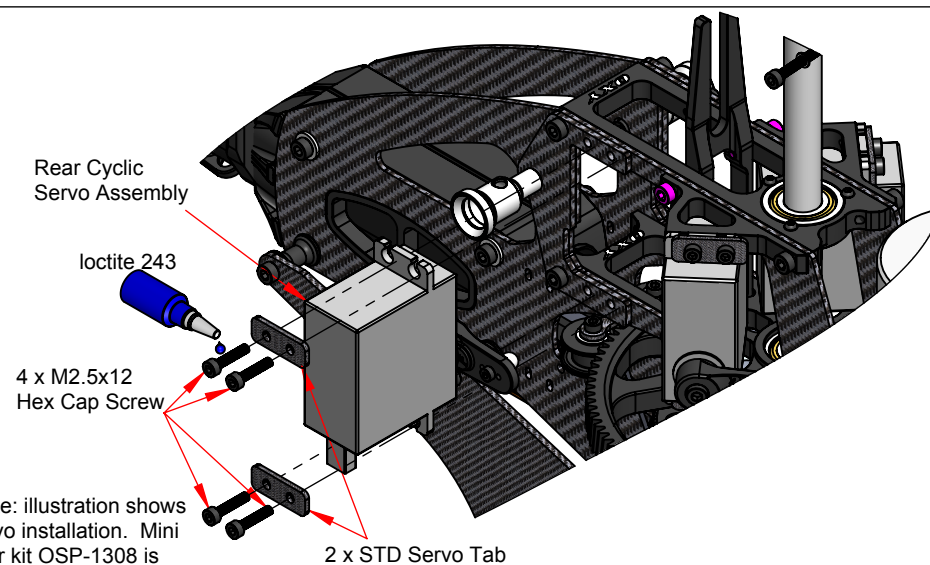
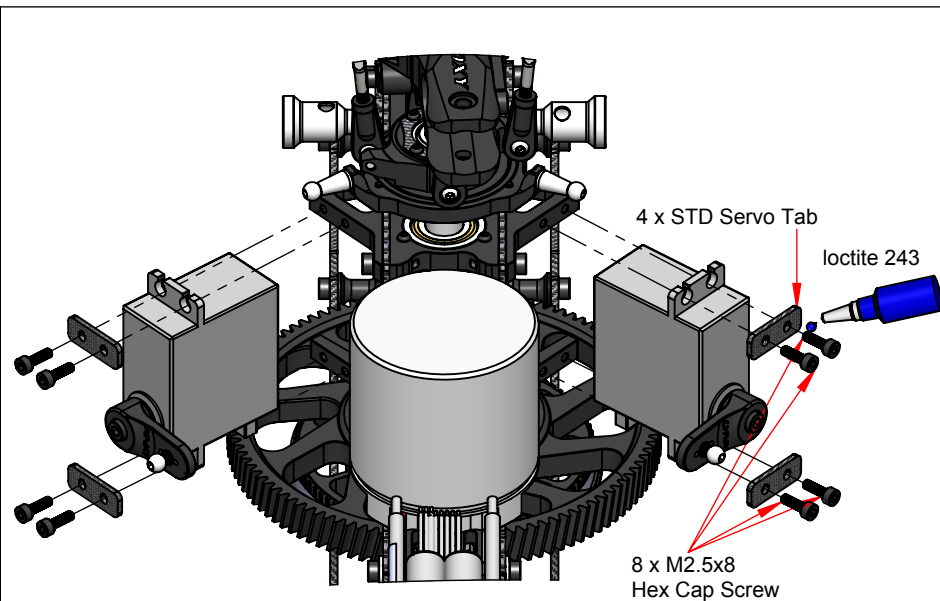

⚠ Important note: illustration shows standard servo installation. Mini servo adaptor kit OSP-1308 is required and available separately if not using standard size servos.

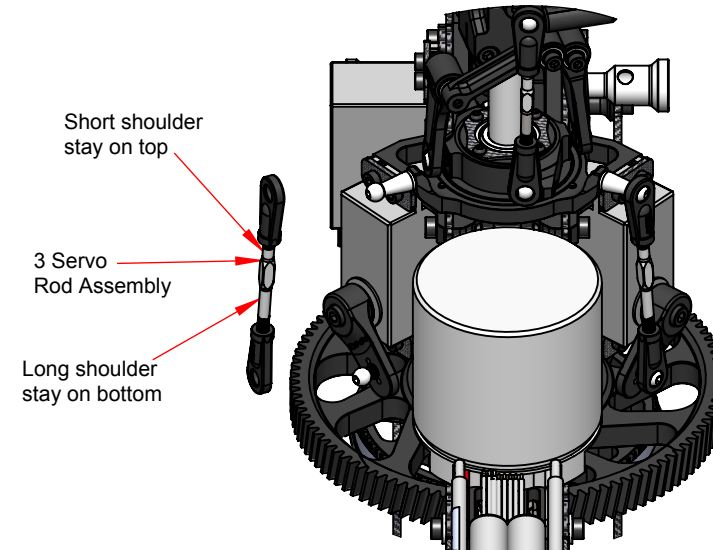
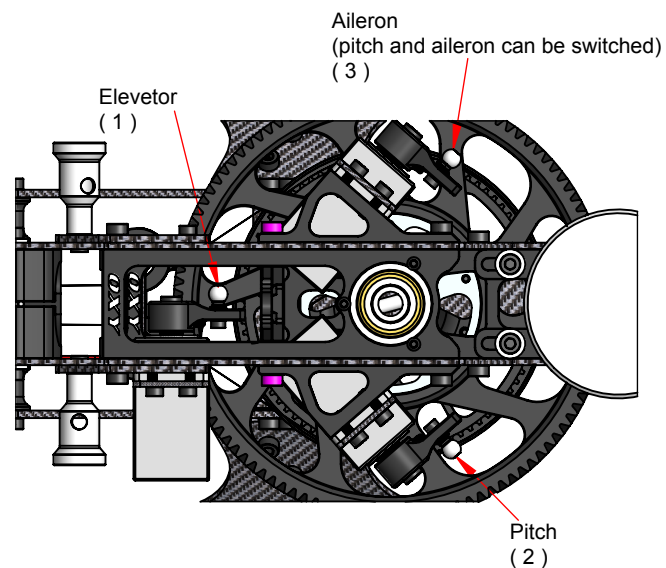

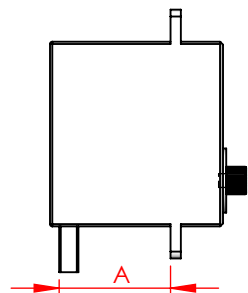

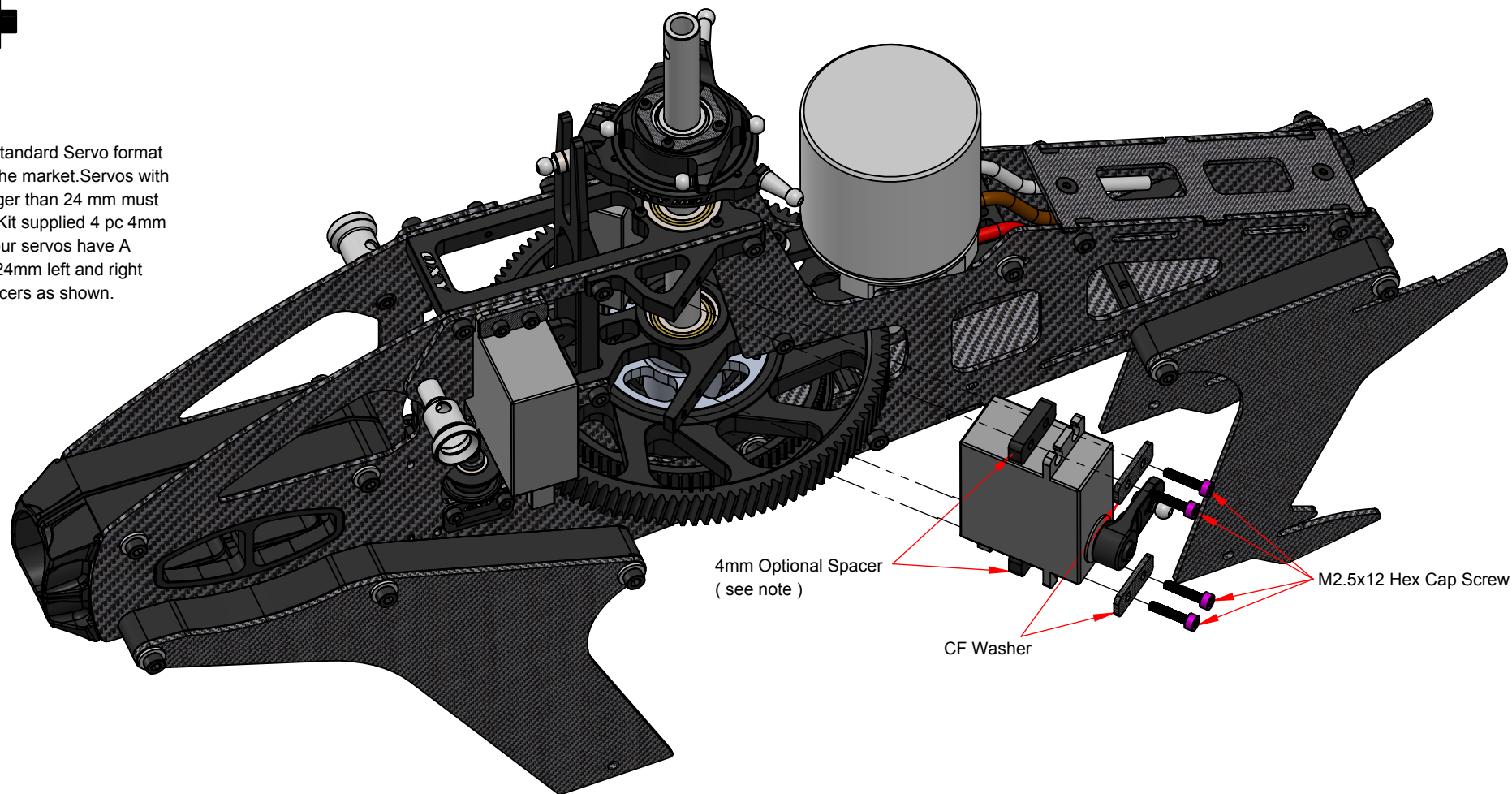

Note: Different Standard Servo format are available in the market. Servos with dimension A longer than 24 mm must be assembled with Kit supplied 4 pc 4mm spacers. Only if your servos have A dimension over 24mm left and right servos need spacers as shown.

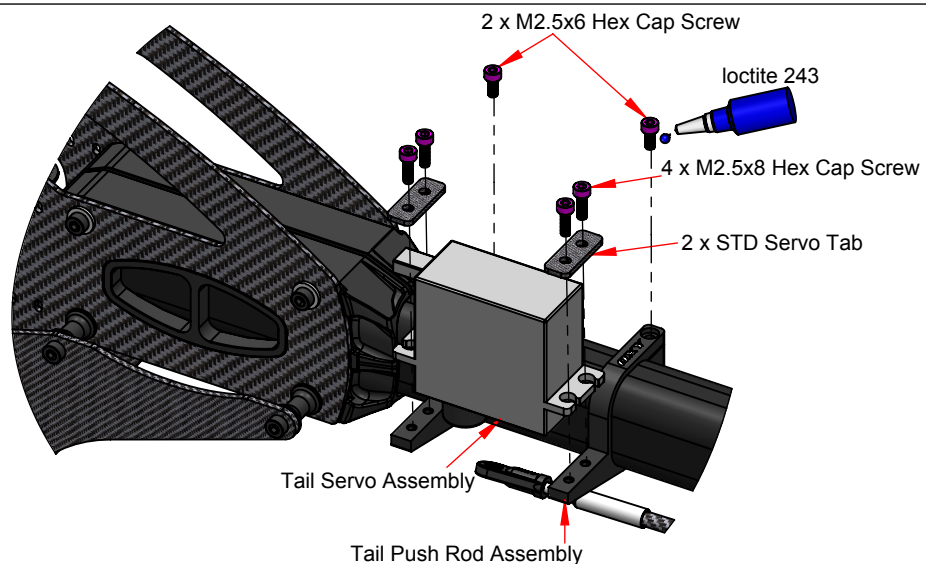

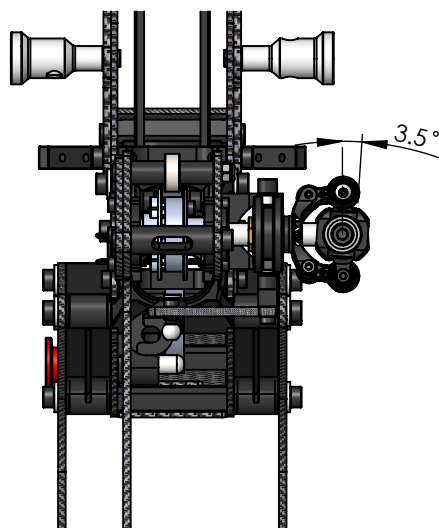
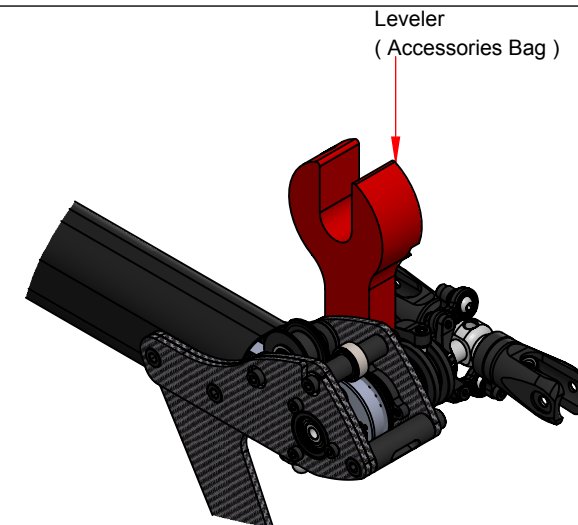
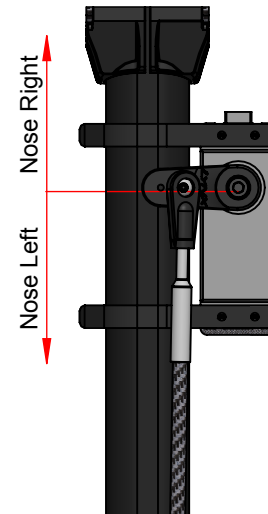

 Arm position with centered Rudder stick.



 With Rudder Stick centered and the Tail Servo Arm in the center position, adjust the Tail Push Rod length until the Tail Bell Crank and Tail Case Plate are parallel as shown.

 The Oxy 5 Tail System has approximately 3.5 of counter torque with the Tail Bell Crank set per instructions.

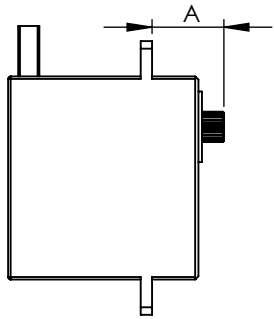

Note: if your tail Servo have Dimension
 $A < 11.5$, please install Tail Servo as
 image below

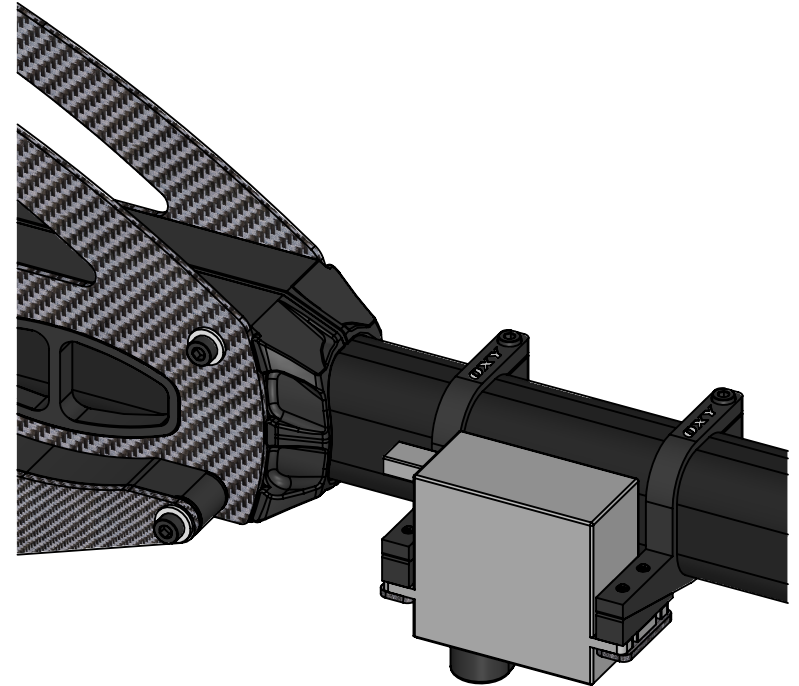
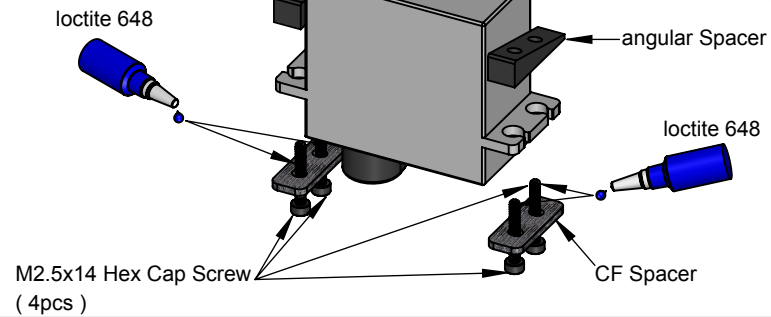
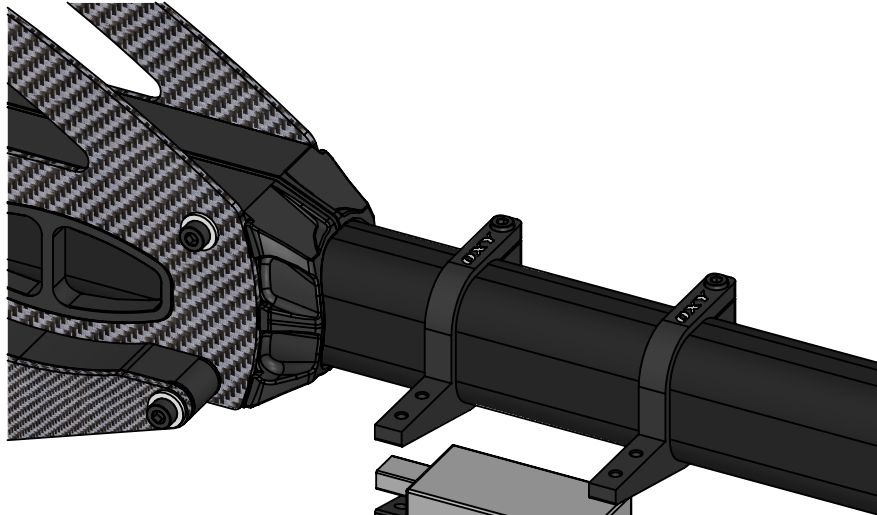

Motor Assembly
(Box3/bag 14)

Motor Mount holes support

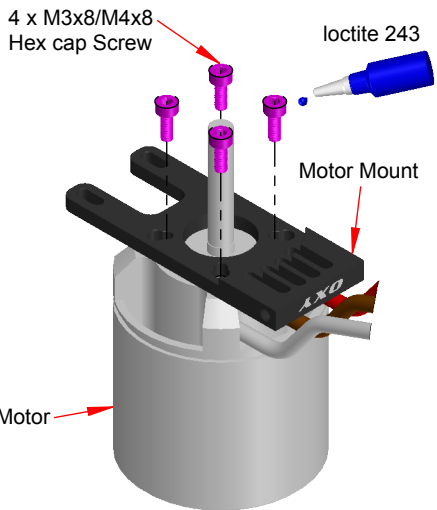
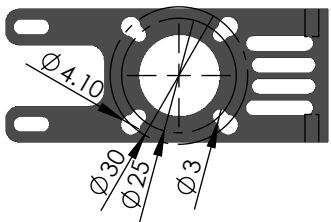

Pinion
(12T - 6mm Shaft Included)

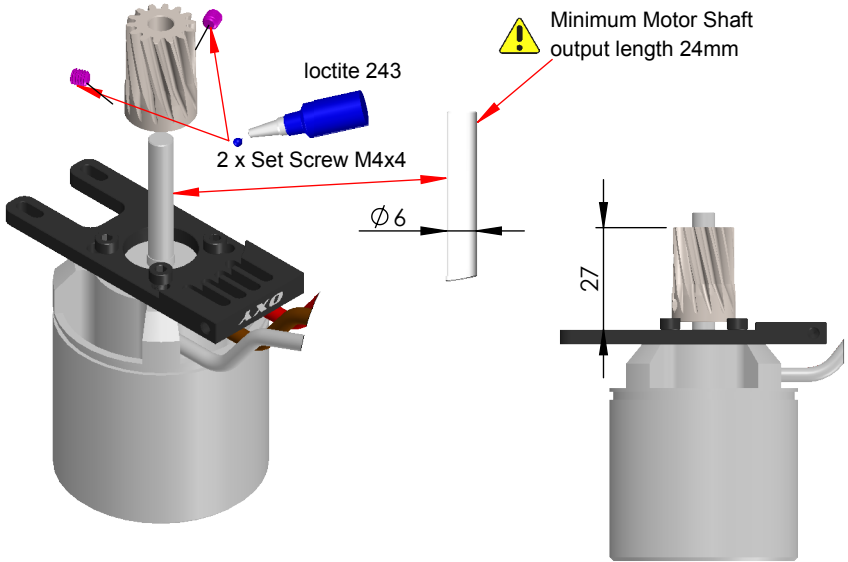

Optional Thirst Motor Mount

Depend on your Motor Shaft
Please choose 6x13x5 Flange Bearing
or 5x13x4 Flange Bearing

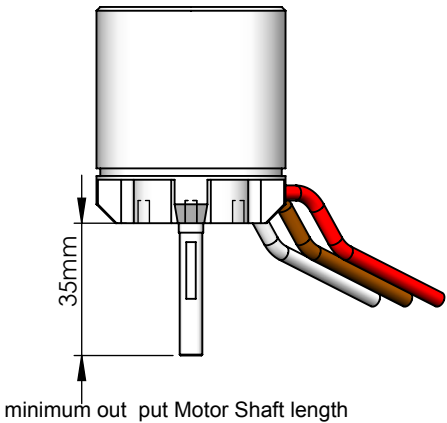
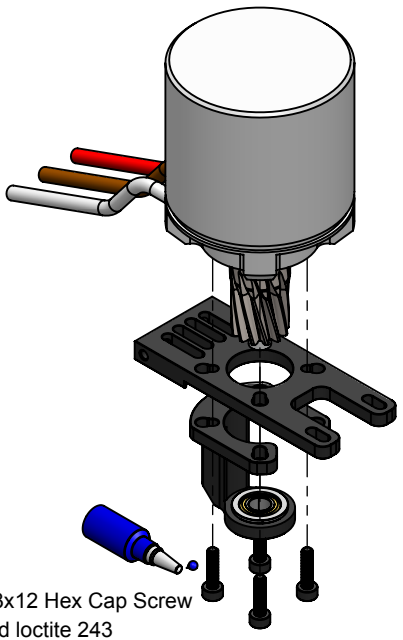
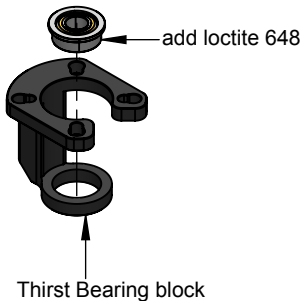

Motor Assembly
(Box3/bag 14)

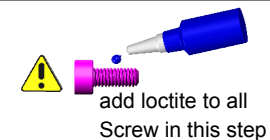
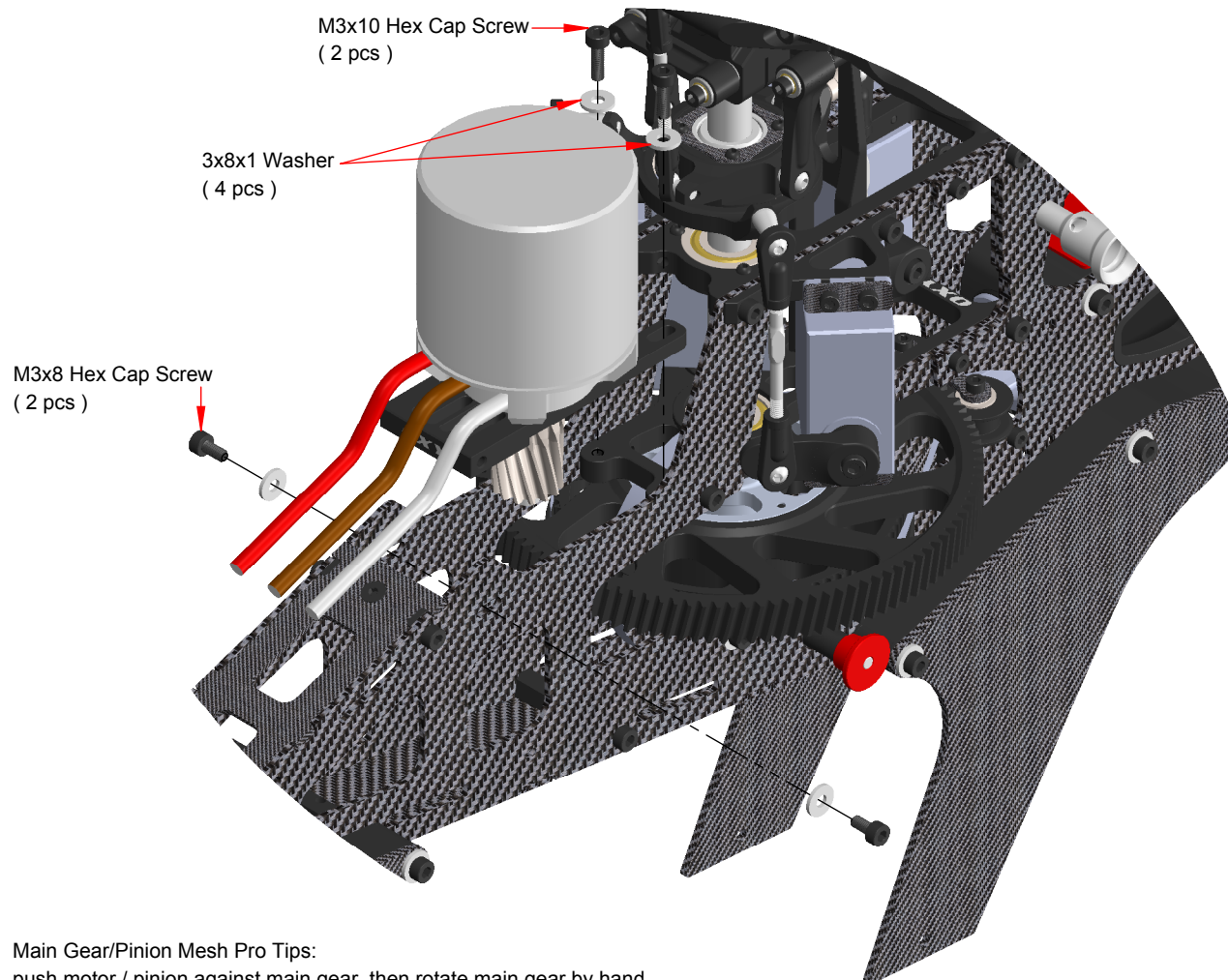

Main Gear/Pinion Mesh Pro Tips:

push motor / pinion against main gear, then rotate main gear by hand,
find if there is any high spot, if there is, then set your gear mesh tight there.

By tight, push lightly by hand.

Then rotate gear, slightly by hand. Then lock down the motor position.

Then check by hand, high spot should just contact, rest you should feel just a hair click of backlash.

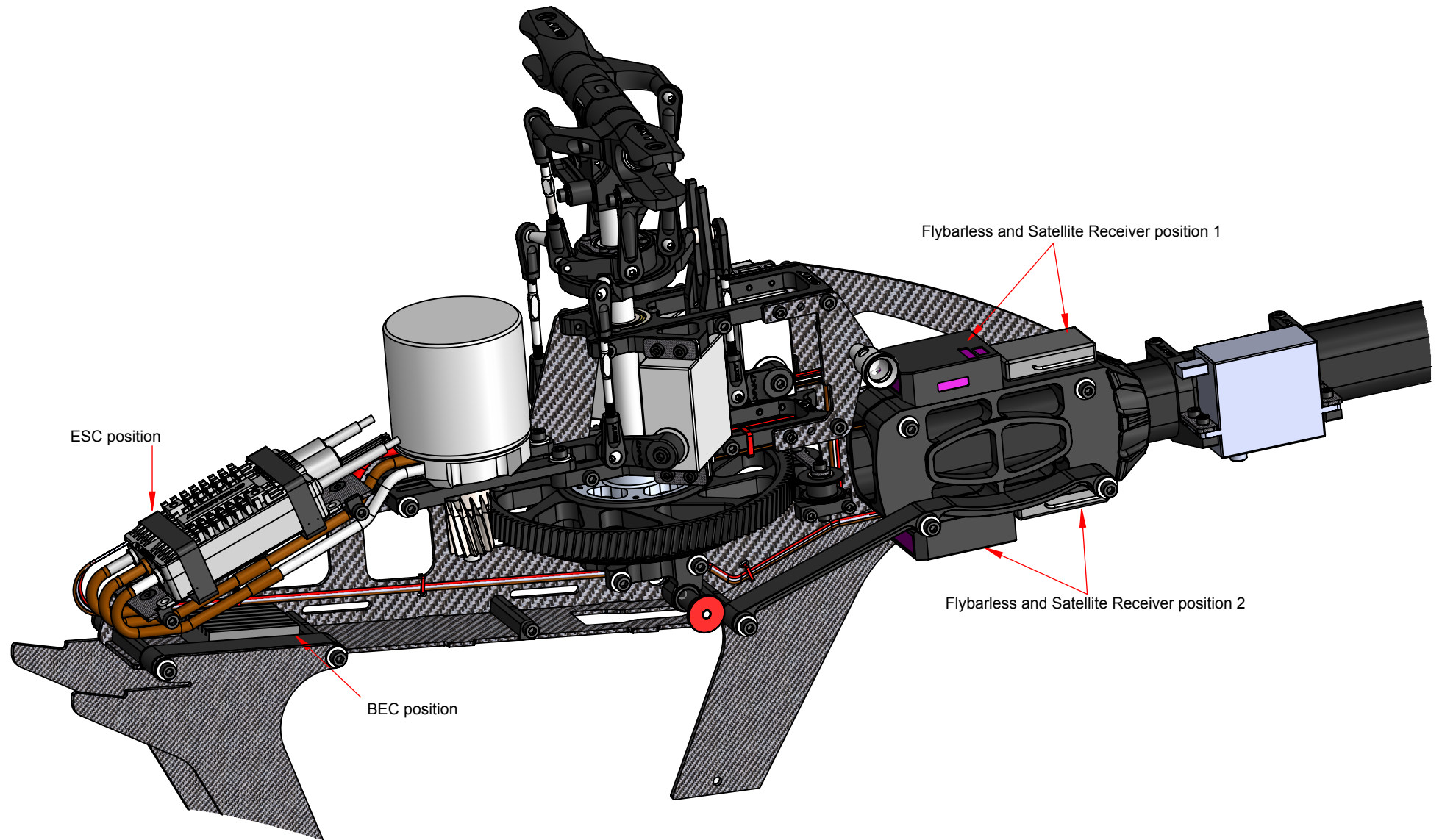

ESC Installation

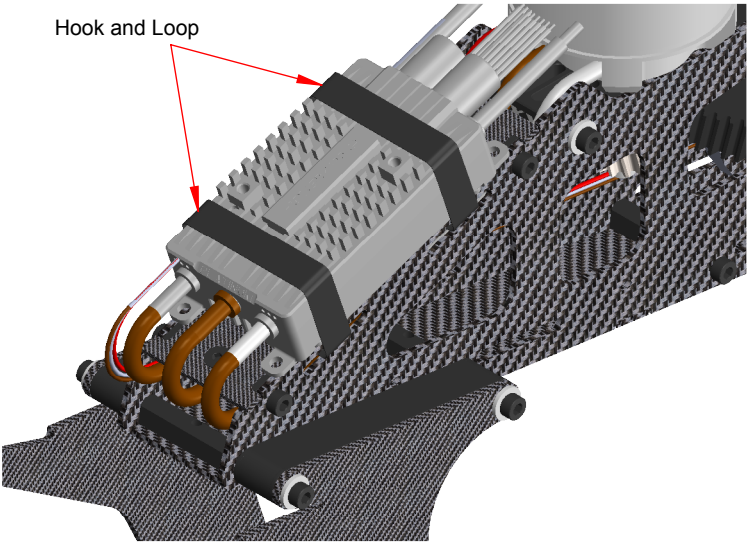
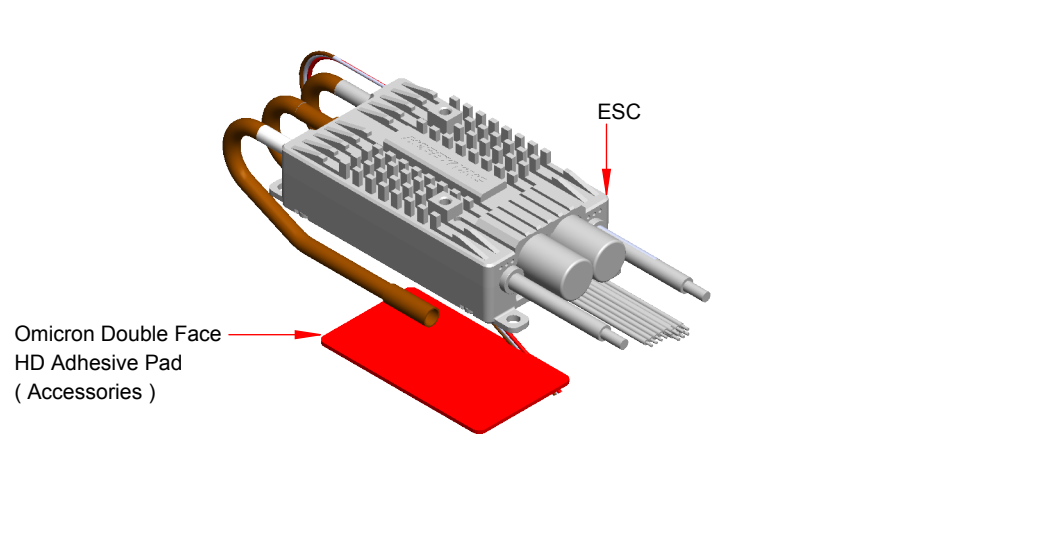

Flybarless Installation

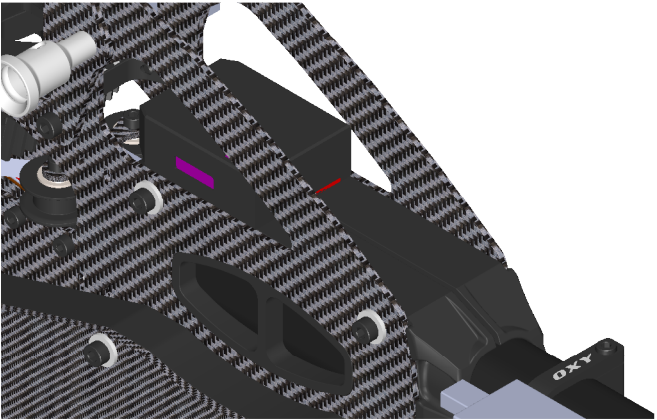
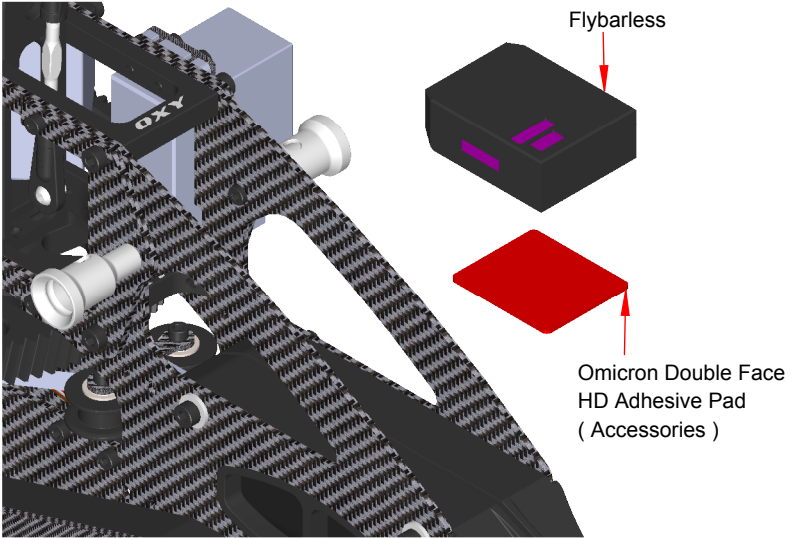

ESC Installation

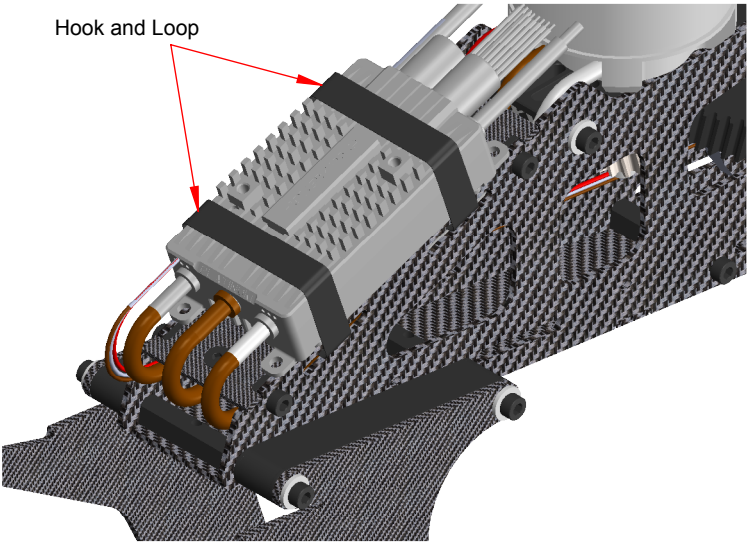
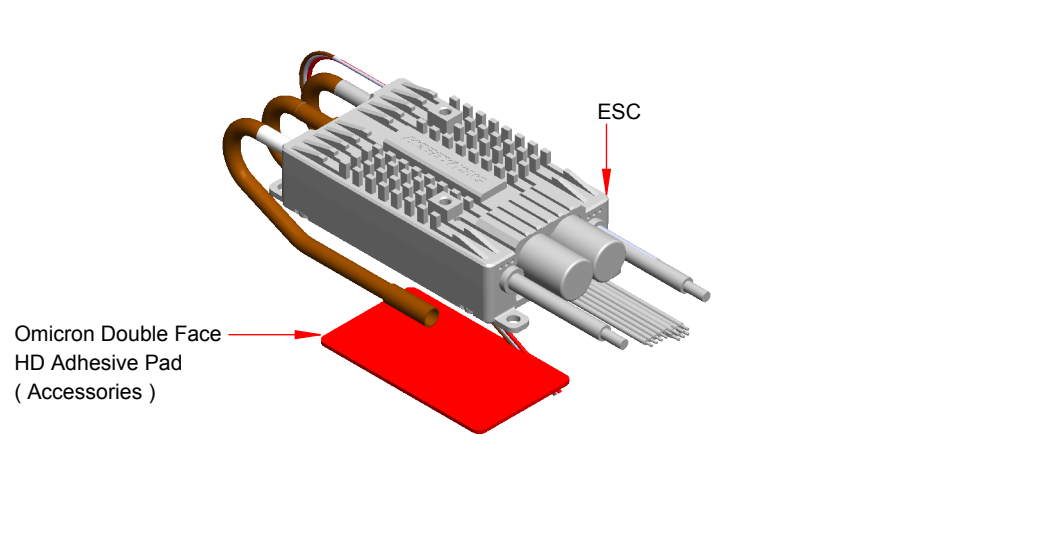

Flybarless Installation

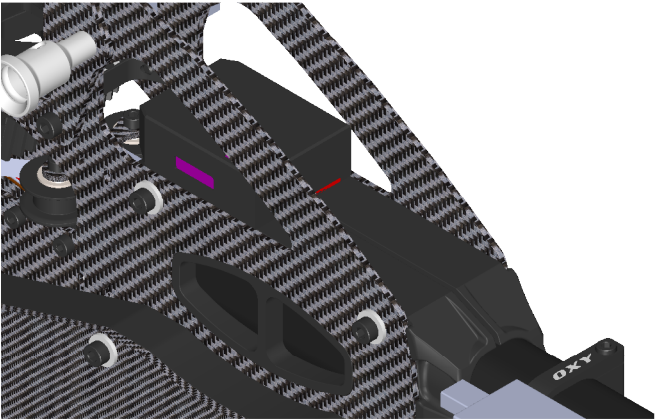
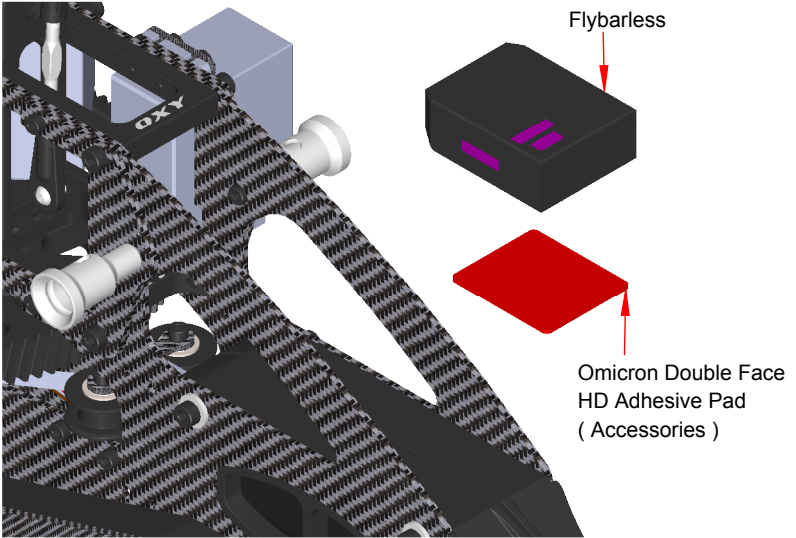

Before Flight:

Now complete the setup of your FBL system. In the Accessories Bag you will find an Oxy 5 Swash Plate Leveler.

This Tool is designed to fit under the Swash Plate without disassembly any parts. This simple tool will both level the swash and give the Zero Pitch Position.

Starting gyro gain: The Oxy 5 was designed around famous FBL Systems (IKON / Brain / mini V-Bar), and we suggest you start with the following standard set up and adjust after test flying.

Cyclic Set Up:

Use suggested settings for 550 Helicopters and adjust after test flights.

See our table on page 7 for RPM and Pitch Settings. Cyclic Max pitch should be +/- 12 deg.

Tail Set Up:

Use the suggested settings for 550 Helicopters BUT start with a LOWER Tail Gain (Increase after test per need)

IKON / Brain = 20%

Mini V-Bar = 250 Heli suggested gain.



Lift up swash plate
as shown to have
space for inserting Leveler.

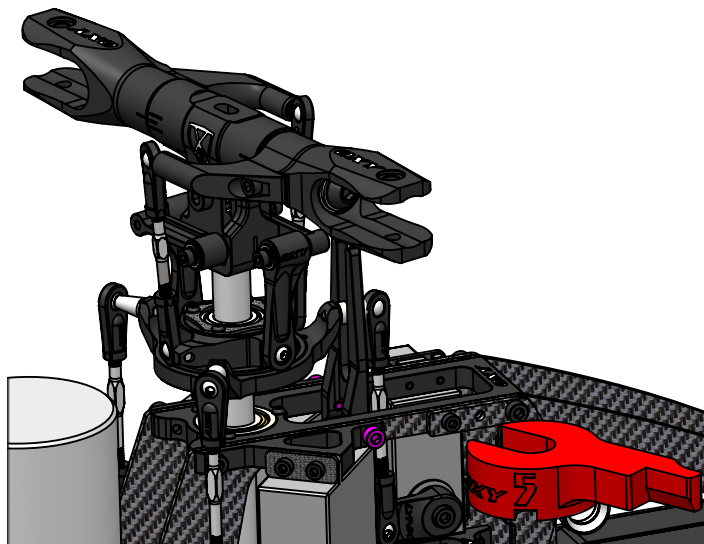

Rotate Leveler as shown

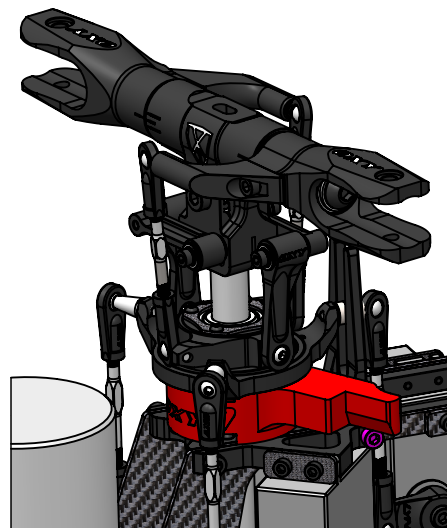

Lower Swash Plate down
until Swash Plate
touch Leveler as shown.

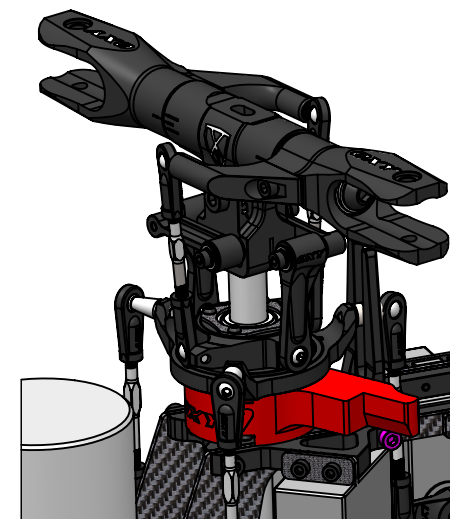

approximately angle ± 12 degree

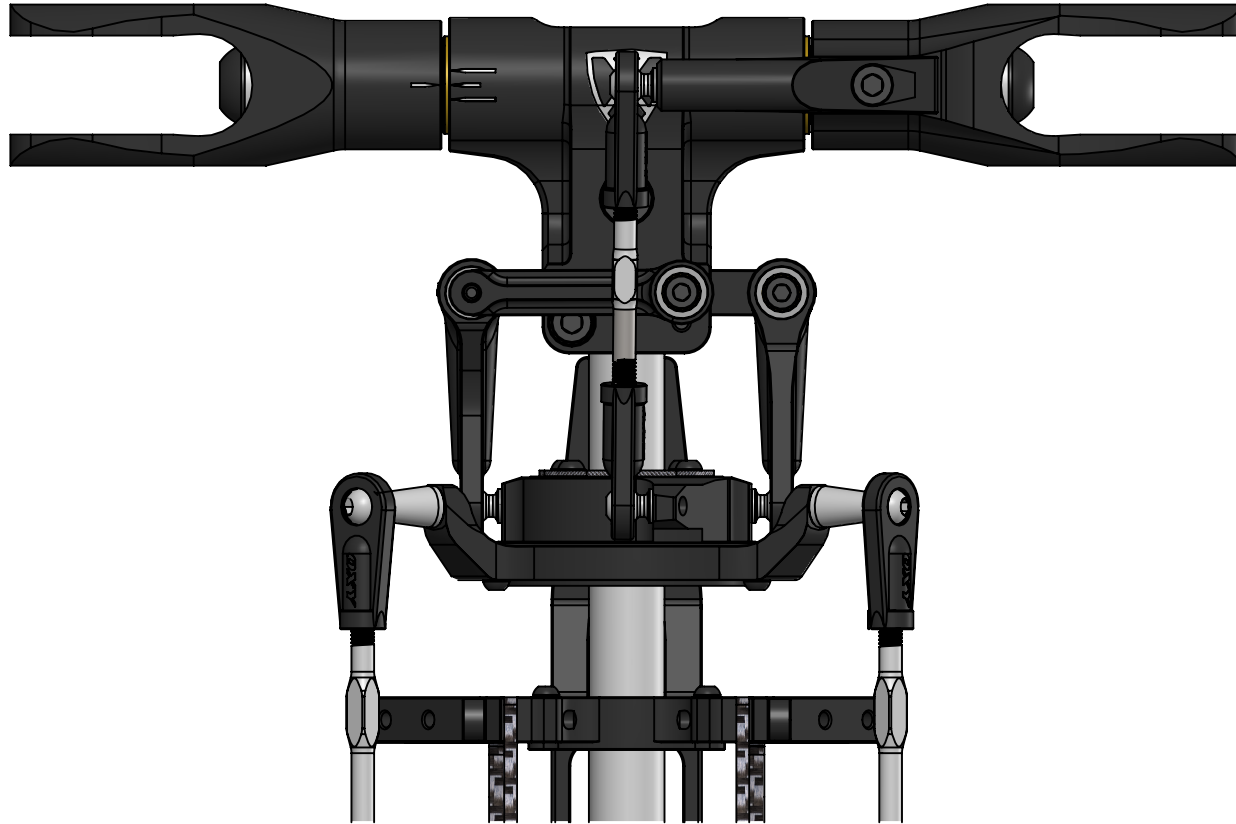

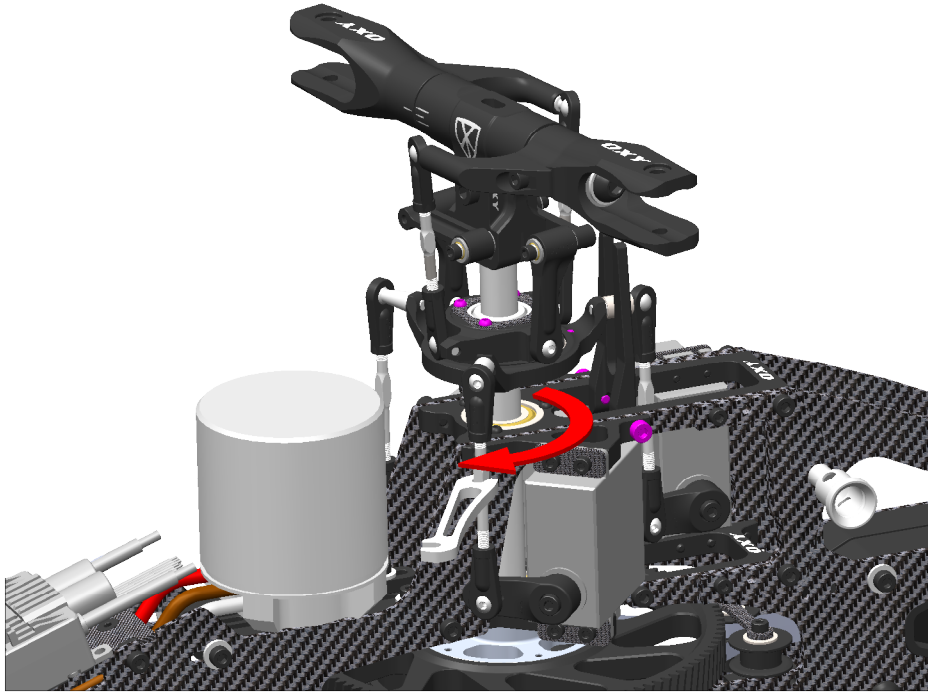

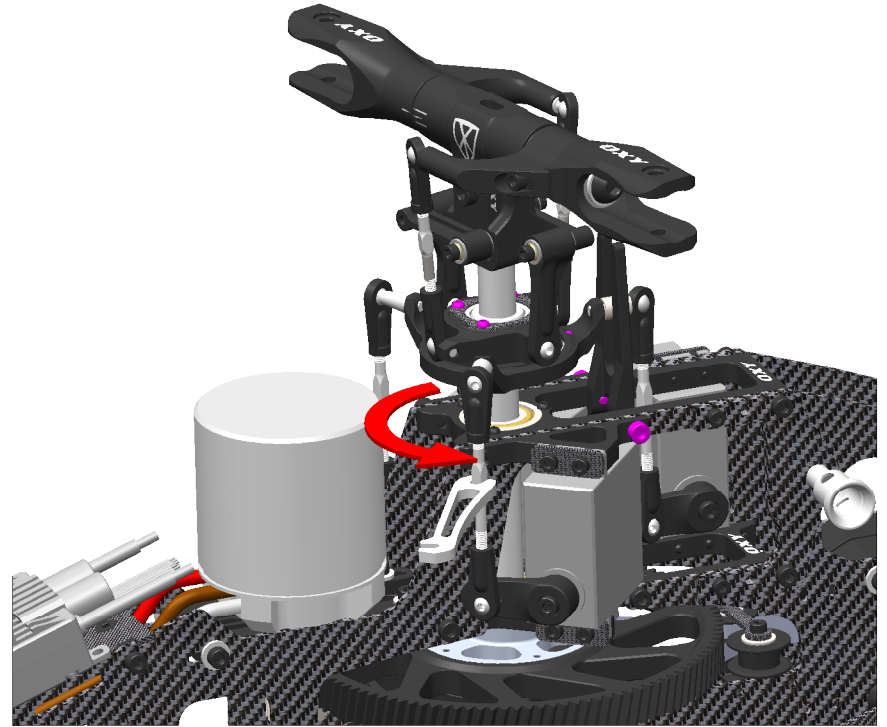

turn the key clockwise to adjust the
Servo Rod and Pitch Rod longer

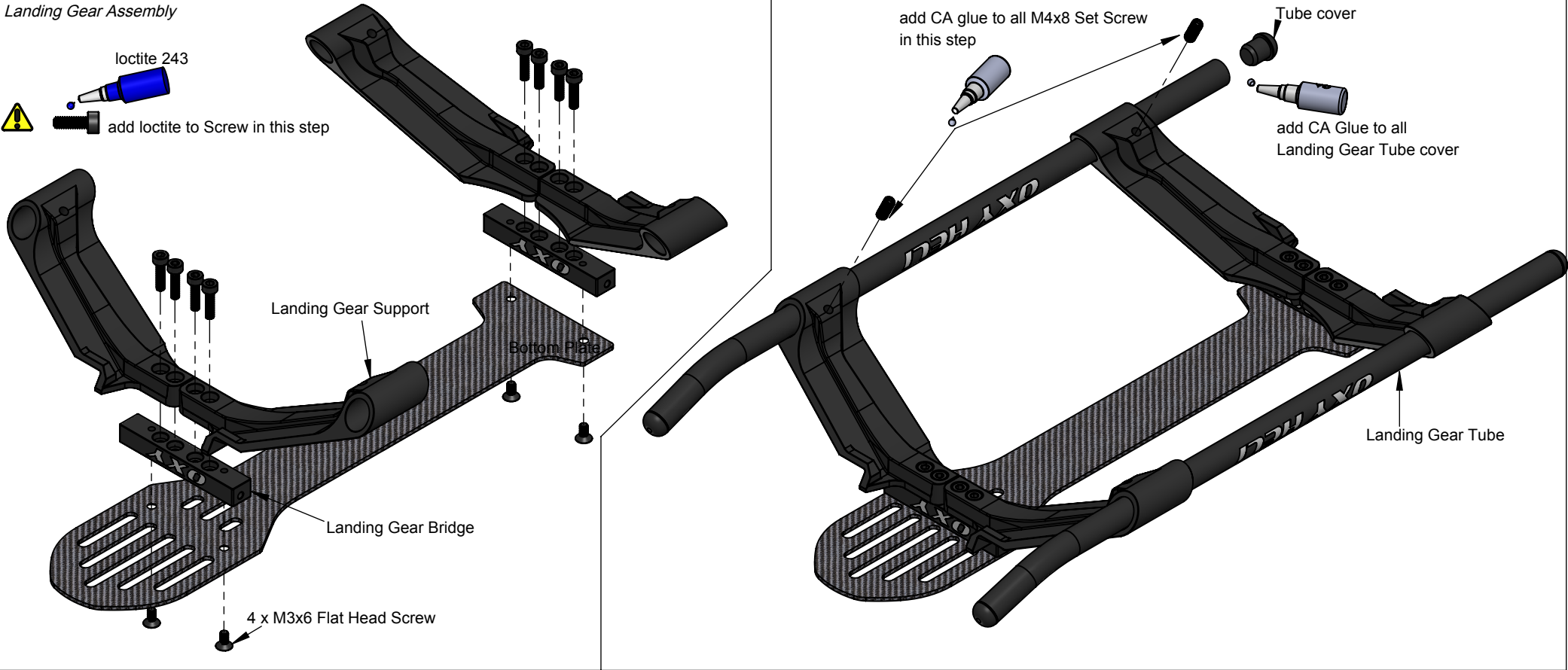

turn the key counter clockwise to adjust the
Servo Rod and Pitch Rod Shorter

Landing Gear Assembly



 The Hole Position to lock into Main Frame after Assembly

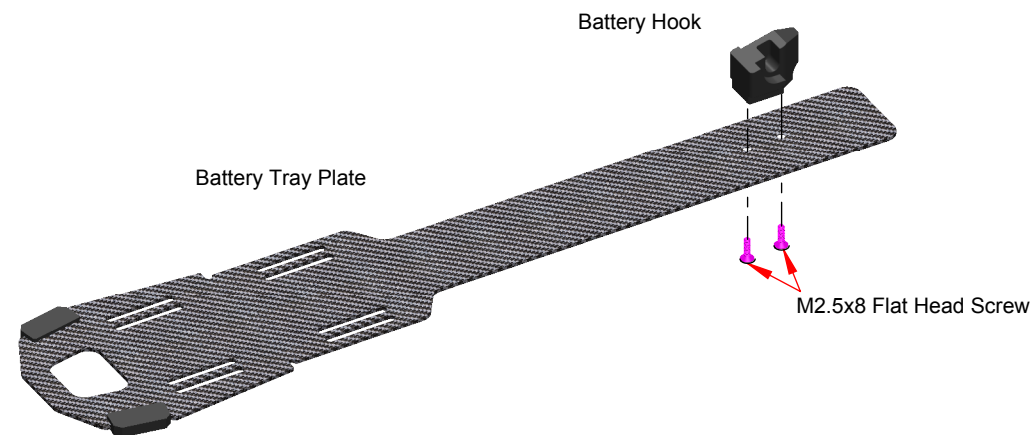

Landing Gear Installtion*Battery Tray Plate Assembly*

Battery Tray Plate 6S Assembly

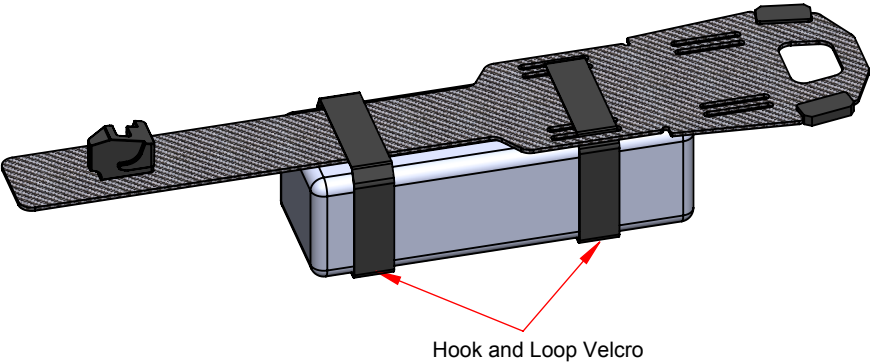
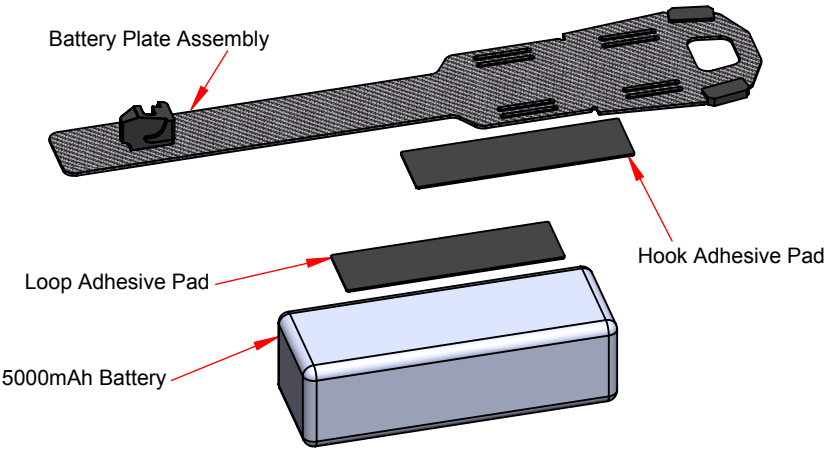

the Maximum Battery when use 6S is under dimension
(length x width x hight) : 145mmx50mmx56mm

Battery Tray Plate 12S Assembly

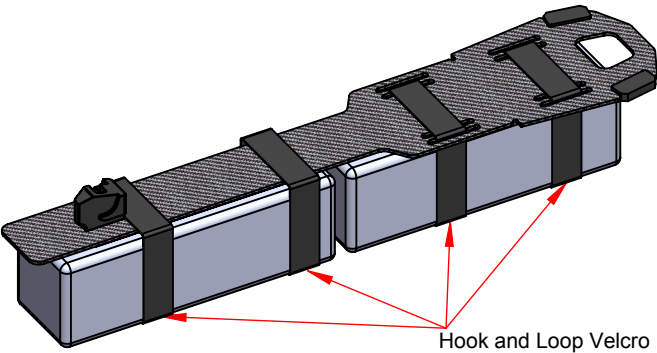
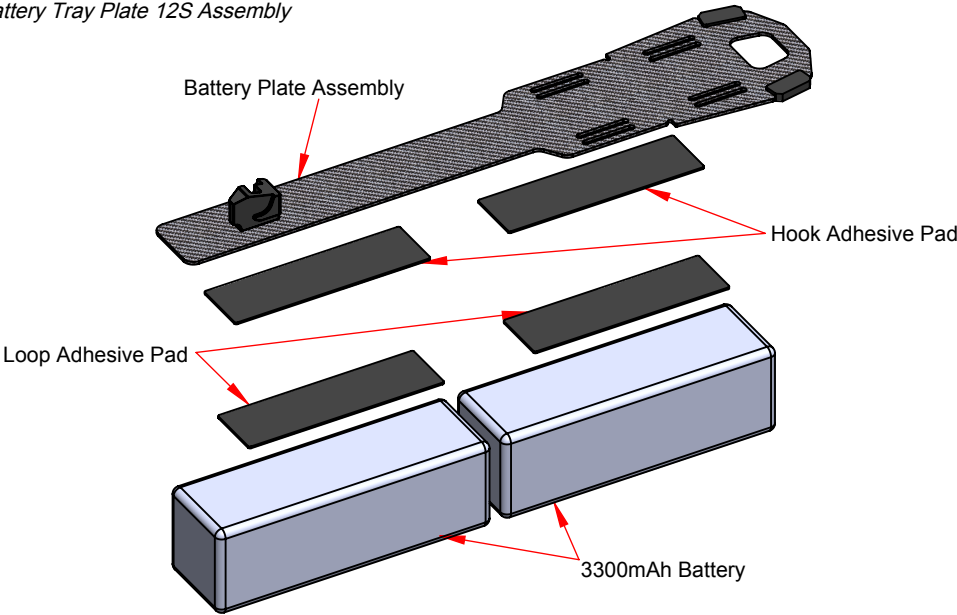

the Maximum Battery when use 12S is under dimension
(length x width x hight) : 135mmx50mmx44mm

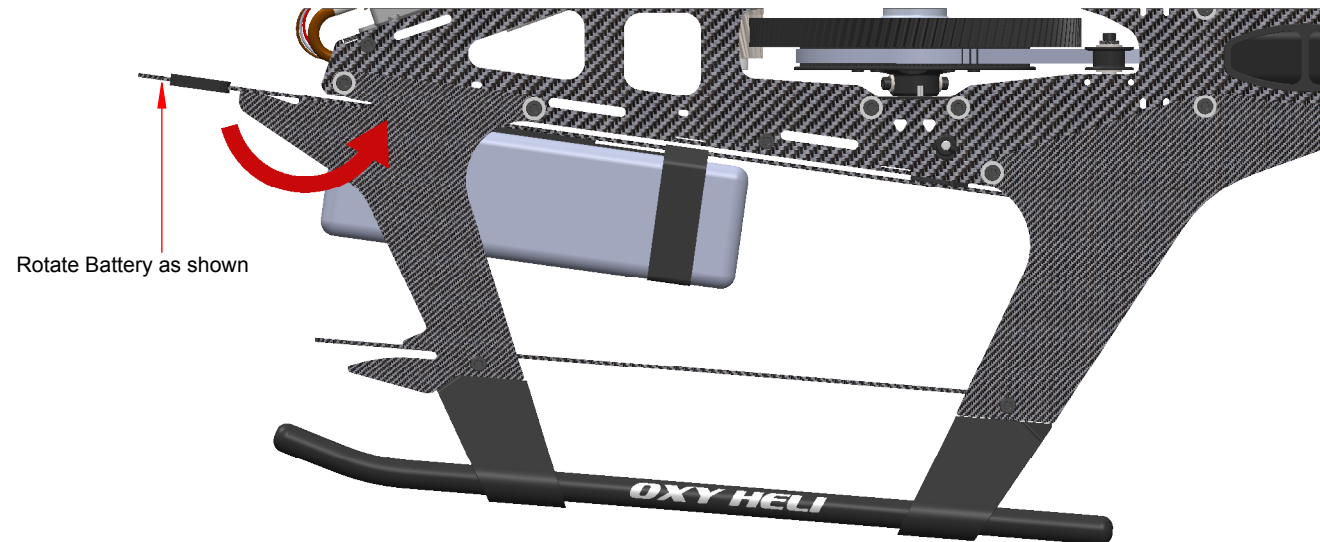
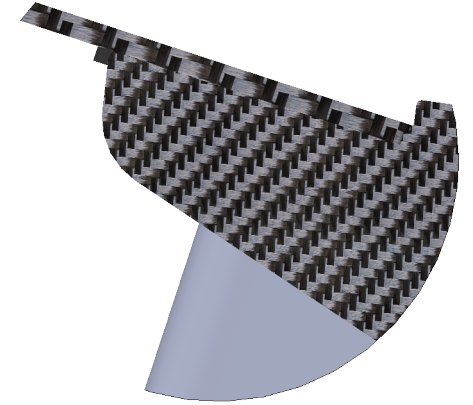
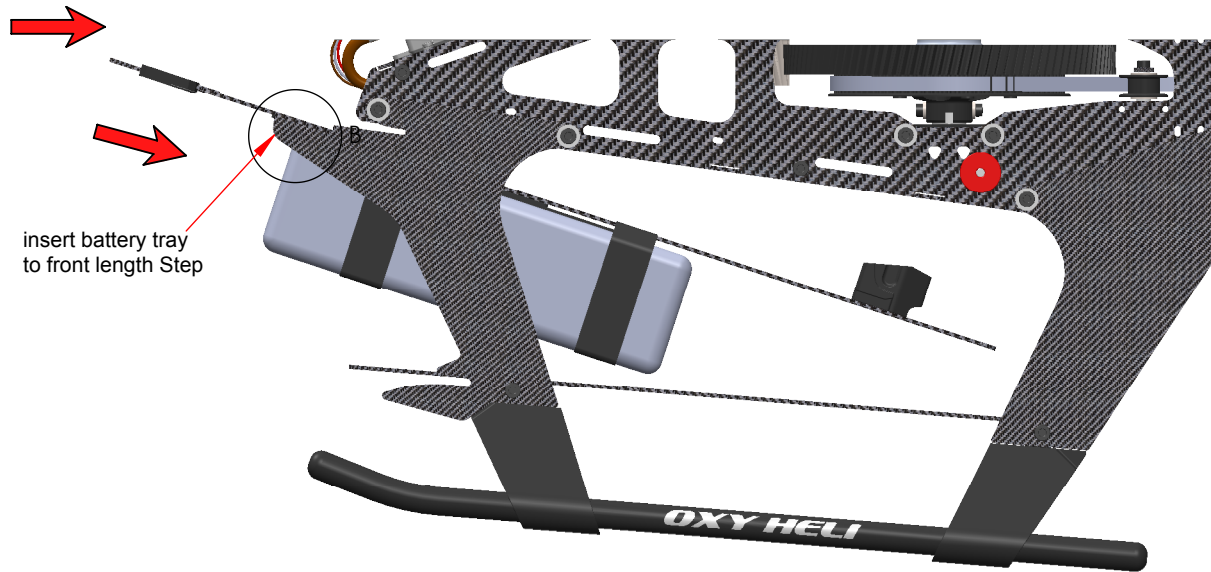

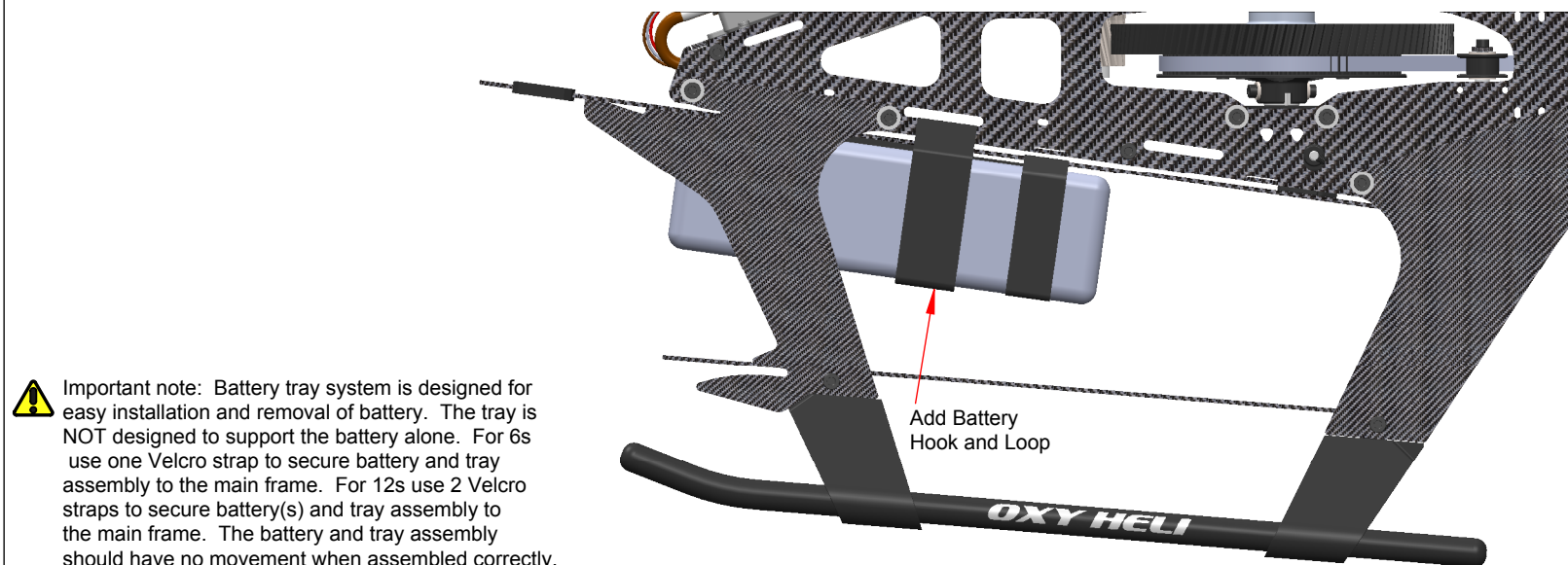
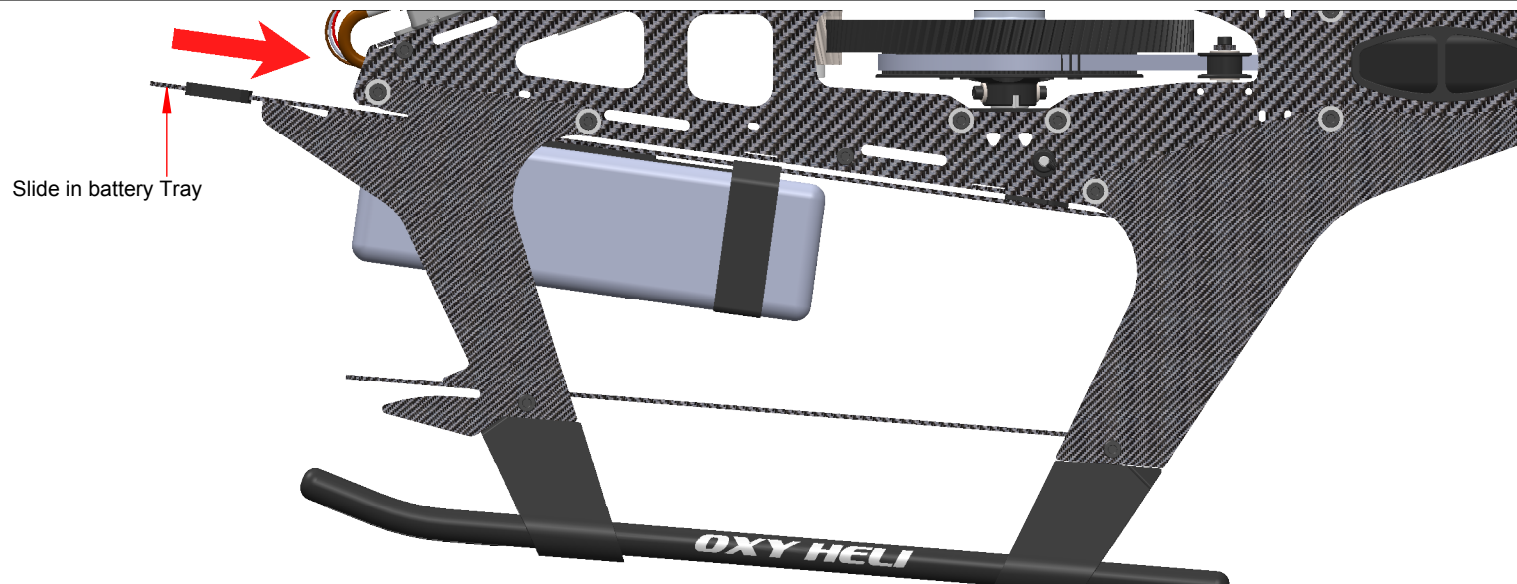

⚠ Important note: Battery tray system is designed for easy installation and removal of battery. The tray is NOT designed to support the battery alone. For 6s use one Velcro strap to secure battery and tray assembly to the main frame. For 12s use 2 Velcro straps to secure battery(s) and tray assembly to the main frame. The battery and tray assembly should have no movement when assembled correctly.

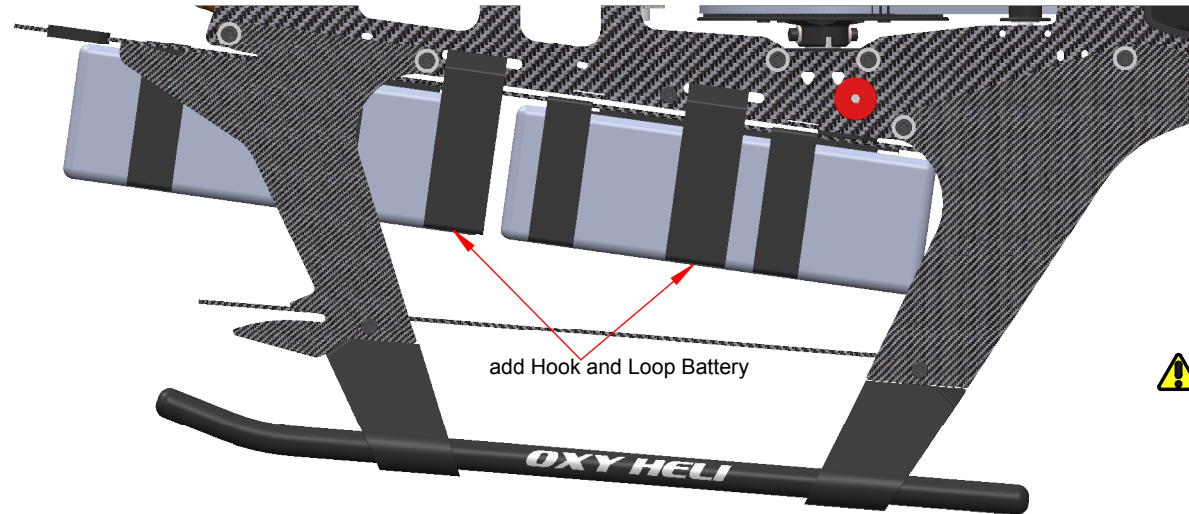

⚠ Important note: Battery tray system is designed for easy installation and removal of battery. The tray is NOT designed to support the battery alone. For 6s use one Velcro strap to secure battery and tray assembly to the main frame. For 12s use 2 Velcro straps to secure battery(s) and tray assembly to the main frame. The battery and tray assembly should have no movement when assembled correctly.



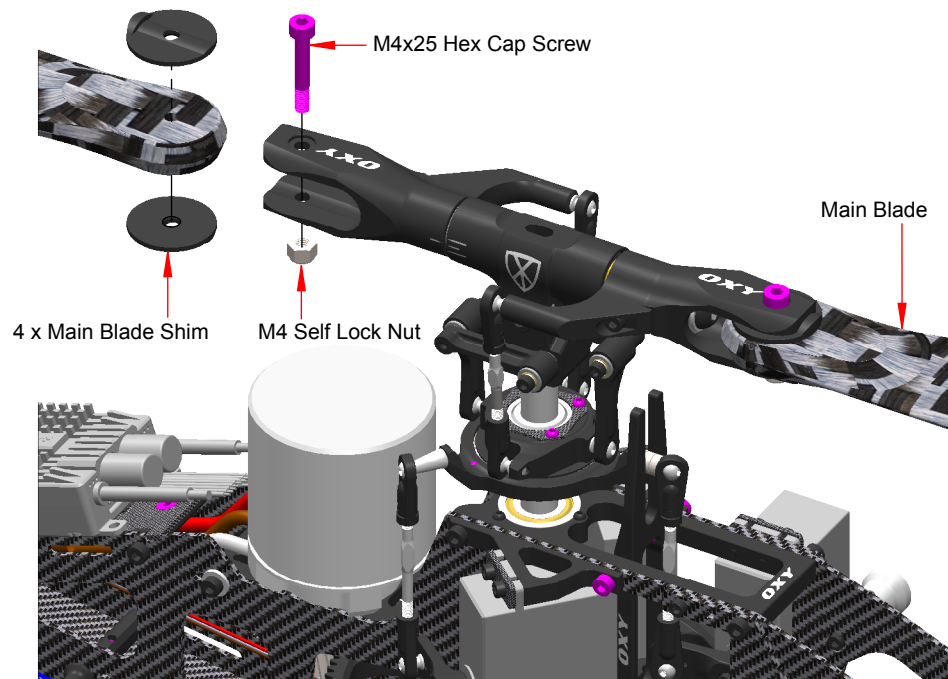

Please look at Accessories for the shims you need to adjust Main & Tail Blades thickness, in the kit have included:

- 1 Set x OXY5 - Main Blade Plastic Spacer = 1.5mm thickness
- 1 Set x OXY5 - Main Blade Shim Silver = 0.5mm thickness
- 1 Set x OXY5 - Tail Blade Plastic Spacer = 1mm thickness



- For Main Blade have 10mm Root thickness please use Main Blade Shim PLastic 1.5mm thickness
- For Main Blade have 12mm Root thickness please use Main Blade Shim Silver 0.5mm thickness

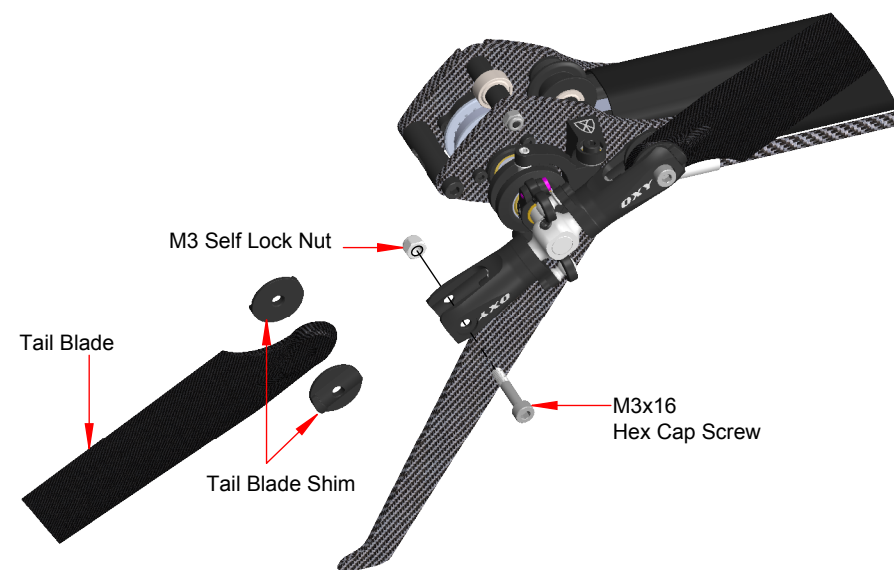

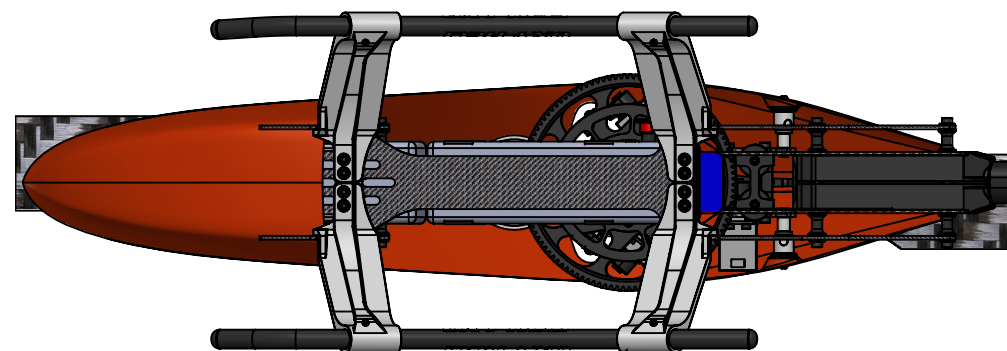
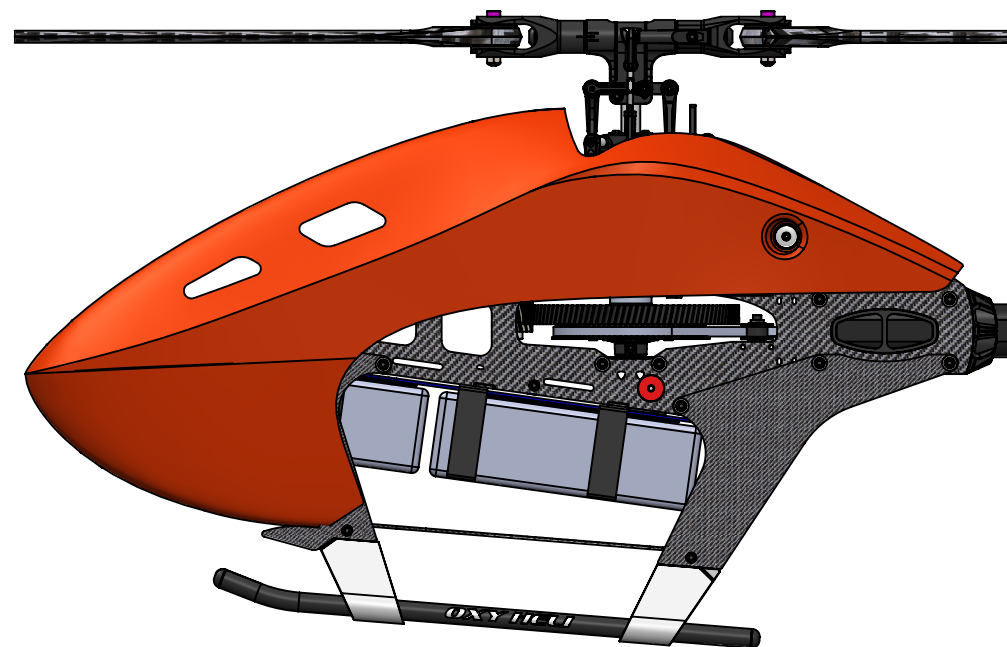
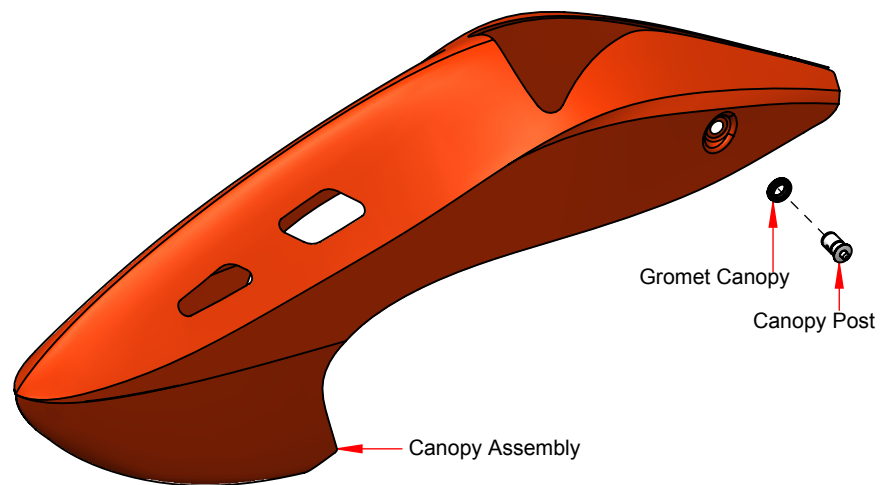

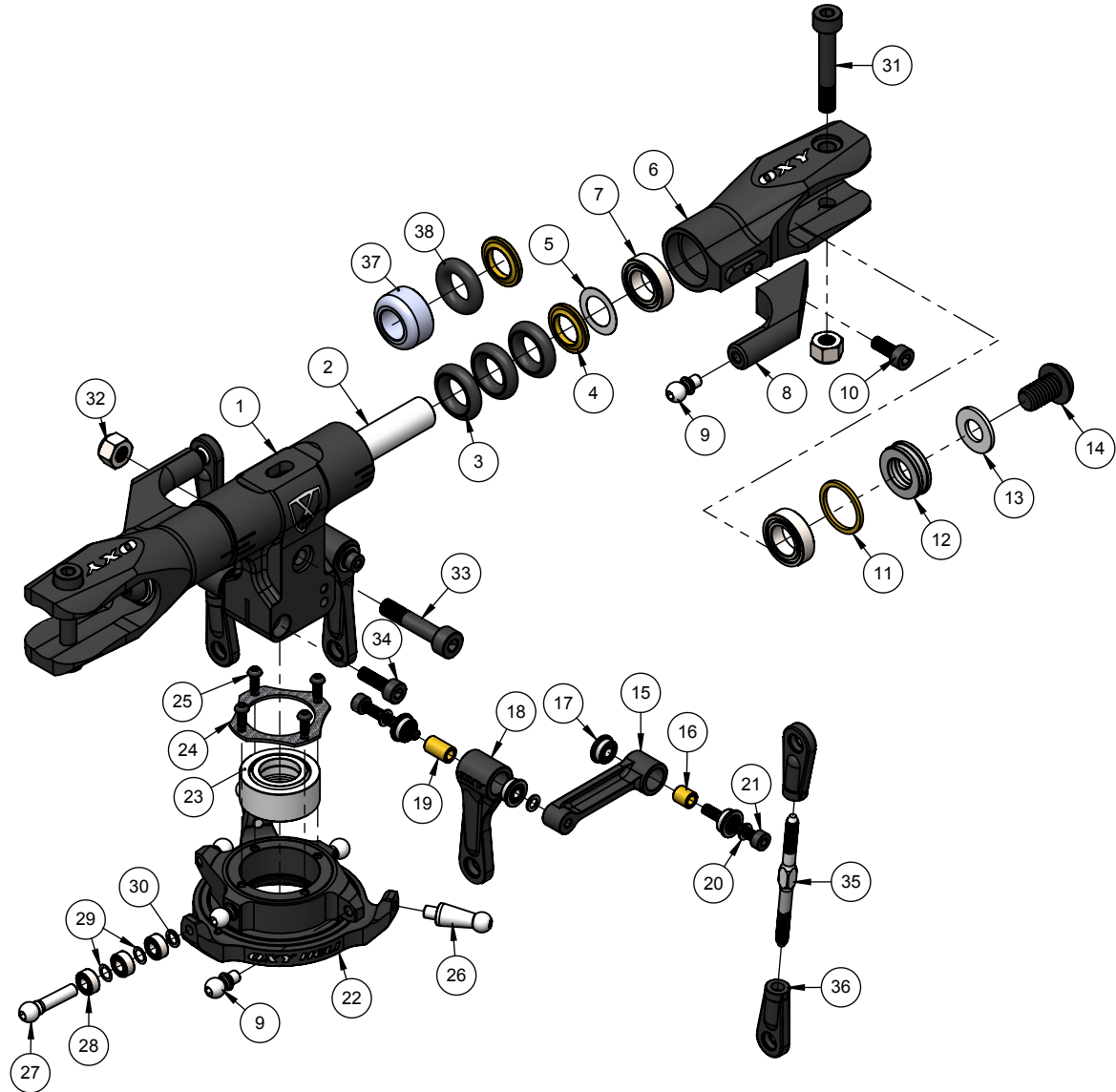



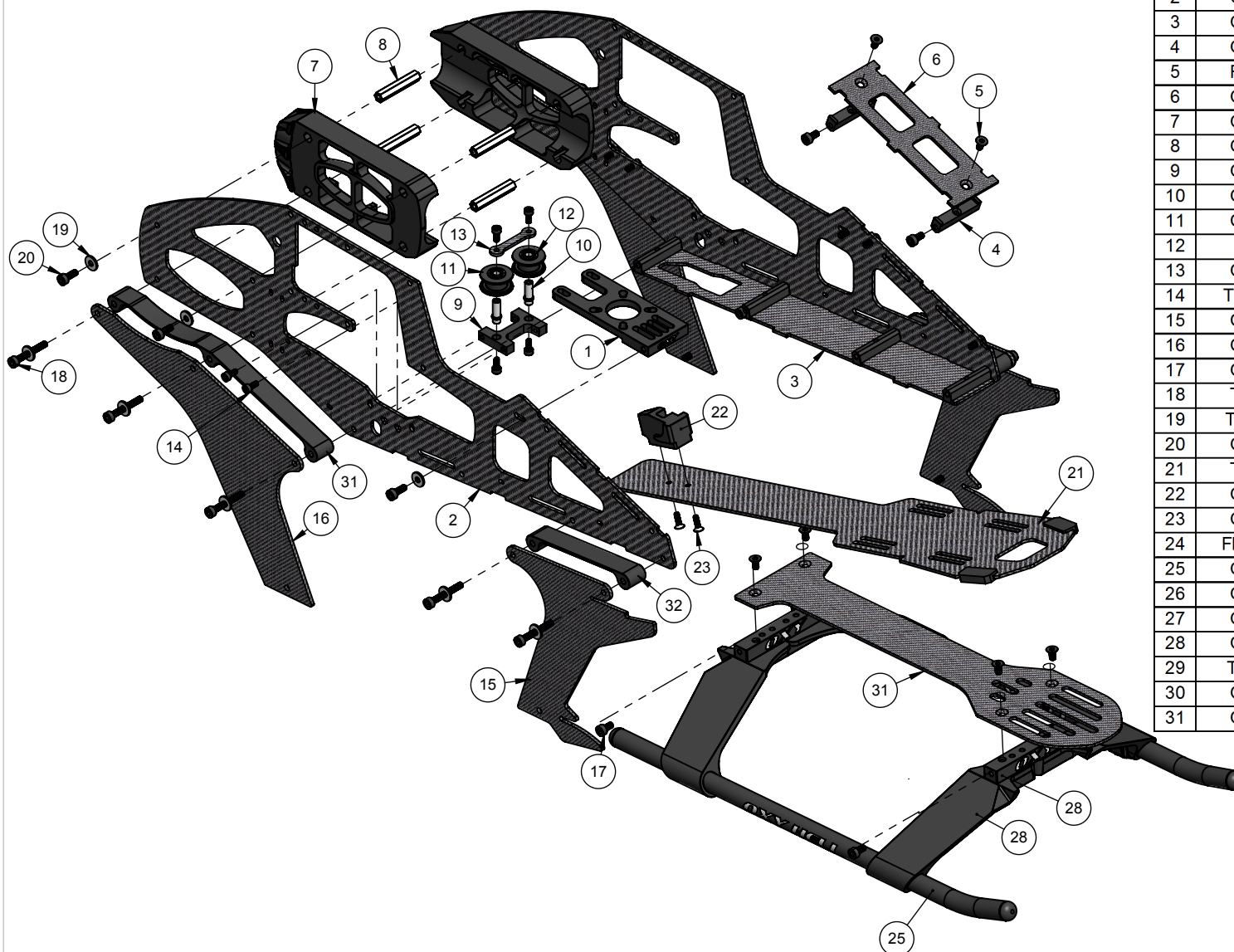



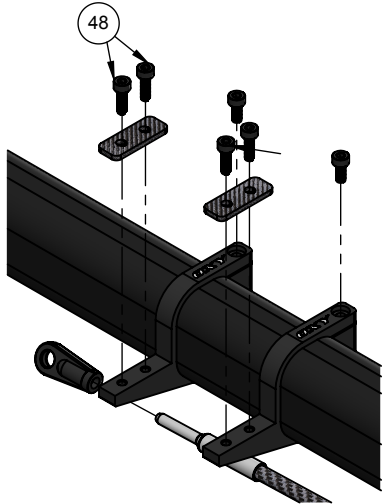



Pos	PartNo	DESCRIPTION	QTY.
1	OXY0861	OXY5 Center Hub	1
2	OXY0834	OXY5 Spindle Shaft	1
3	OXY1093	Oring 7.5w 3.5 70 Shore	6
4	OXY0871	8x12.5X1 Steped Washer	2
5	OXY0879	8x12.5x0.1Shim	2
6	OXY0862	OXY5 Main Grip	2
7	MR148-ZZ	8x 14x4 Radial Bearing	4
8	OXY0880	OXY5 Grip Arm	2
9	OXY1075	M3 Linkage Ball 5mm	6
10	TCEM3X8	M3X8 Hex Cap Screw	2
11	OXY0908	11x14x1 Spacer	2
12	F8-14G	8x14x4 Thrust Bearing	2
13	OXY0872	6x12x1 Washer	2
14	TBEM6x 10	M6x10 Button Screw	2
15	OXY0899	OXY5-Follow er Arm	2
16	OXY0881	2.5X4.5X4.5 Bushing	2
17	SMF682X-ZZ	2.5x6x2.6 Flange Bearing	8
18	OXY1041	OXY5 Radius Arm	2
19	OXY0877	2.6x4x7 Bushing	2
20	OXY0870	2.5X4X0.5 Washer	8
21	TCEM2.5X18	M2.5x18 Hex Cap Screw	4
22	OXY0863	OXY5 low er Sw ash Plate	1
23	OXY0866	OXY5 SW Center Ball	1
24	OXY0868	OXY5 SW CF Cover	1
25	TBEM2X5	M2X5 Button Screw	7
26	OXY0832	OXY5 low er Sw ash Plate Ball	2
27	OXY0833	OXY5 Anti Rotation Ball	1
28	MR63_ZZC	RADIAL BEARING 3X6X2.5	3
29	OXY0054	3X4X0.1 Shim	2
30	OXY0778	3.1x4.4x0.5 Washer	1
31	TCEM4x25S17	M4x25 Hex Cap Screw	2
32	SLNM4	M4 Self Look Nut	3
33	TCEM4x20S12	M4x20 Hex Cap Screw	1
34	TCEM3X10	M3X10 Hex Cap Screw	2
35	OXY1062	M3x40 Turnbuckle Rod	2
36	DR1252	Linkage Ball	4
37	OXY1168	MEG POM Dampener	2
38	OXY1094	Oring 7.52W3.53 90 Shore	2



Pos	PartNo	DESCRIPTION	QTY.
1	OXY0995	OXY5 Motor Mount	1
2	OXY0969	OXY5-Main Frame Plate	2
3	OXY0963	OXY5-Middle CF Frame Plate	1
4	OXY0978	OXY5 Frame Spacer Rod	6
5	FHSM3X6	M3X6 Flat Head Screw	10
6	OXY0962	OXY5- ESC Tray Plate	1
7	OXY1034	OXY5 Boom Clamp Moulded	2
8	OXY0979	OXY5-Hex Rod 5x28	4
9	OXY0985	OXY5 STD Front Pulley Guide Belt Support	1
10	OXY0984	OXY5 STD Front Pulley Guide Belt Pin	2
11	OXY0883	OXY5-Front Pulley Guide Belt	2
12	MF84-zz	4x8x3 flange Bearing	4
13	OXY0860	OXY5 STD Front Pulley Guide Belt Bridge	1
14	TCEM2.5X6	M2.5X6 Hex Cap Screw	8
15	OXY0970	OXY5-Front Length Plate	2
16	OXY0932	OXY6 Frame Spacer Bushing	10
17	OXY0971	OXY5 Back Leng Plate	2
18	TCEM3X6	M3X6 Hex Cap Screw	14
19	TCEM3X22	M3X22 Hex Cap Screw	10
20	OXY1072	3x8x1 Washer	6
21	TCEM3X8	M3X8 Hex Cap Screw	10
22	OXY0961	OXY5- Battery Tray	1
23	OXY1066	OXY5 Battery Hook	1
24	FHSM2.5X8	M2.5X8 Flat Head Screw	2
25	OXY1189	OXY5 Landing Gear Tube	2
26	OXY1067	OXY5 Bottom Plate Landing Gear	1
27	OXY1161	OXY5- PL Landing Gear Support	2
28	OXY1188	OXY5 Landing Gear Support for Plastic	2
29	TBEM4x10	M4x10 Button Screw	4
30	OXY1238	OXY5 Front Aluminum Length Spacer	2
31	OXY1239	OXY5 Rear Aluminum Length Spacer	2

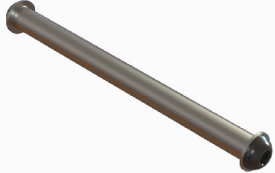

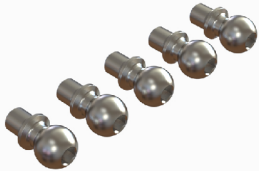
Pos	PartNo	DESCRIPTION	QTY	Pb	PartNo	DESCRIPTION	QTY
1	OXY0780	OXY5 STD Tail Boom	1	26	OXY0811	OXY5-Tail Hub	1
2	OXY0822	OXY5 Tail Case Insert	1	27	OXY1036	3x6x1 Washer	2
3	OXY0974	Tail Case Plate	1	28	OXY0874	5mm Servo Ball	3
4	OXY1003	OXY5-Tail bearing	2	29	TCEM2X6	M2X6 Hex Cap Screw	7
5	RM126-ZZ	6x12x4 Radial Bearing	2	30	OXY1043	OXY5 PL Slider Ring	1
6	TCEM2X5	M2X5 Hex Cap Screw	6	31	OXY1005	OXY5- Tail Pitch Slider Bushing	1
7	OXY0818	OXY5 Tail Bell Crank	1	32	OXY0816	OXY5- Tail Slider Haft Moon	1
8	SMF682X-ZZ	2.5x6x2.6 Flange Bearing	2	33	MR128-ZZ	8X12X3.5 Radial Bearing	2
9	OXY0332	M2.5 Washer	2	34	OXY1038	2x3x3 Bushing	2
10	TCEM2.5X6	M2.5X6 Hex Cap Screw	5	35	OXY1042	OXY5 Link Control	2
11	OXY0973	OXY5-Vertical Fin	1	36	OXY0817	OXY5 Tail Bell Crank	1
12	OXY0821	Tail Case Rod	1	37	OXY1058	OXY5 - Tail Bell Crank Pin	2
13	TCEM3X6	M3X6 Hex Cap Screw	4	38	OXY0977	Bell Crank Arm	1
14	OXY0883	OXY5-Front Pulley Guide	1	39	SCM4X4	M4x4 Flat-Tip Set Screw	2
15	OXY0823	OXY5 Tail Belt Tensioner	2	40	TCEM3X8	M3X8 Hex Cap Screw	4
16	MF84-zz	4x8x3 flange Bearing	2	41	TCEM2.5X30	M2.5x30 Shoulder Hex Cap	1
17	OXY0812	OXY5 Tail Shaft	1	42	HTD3M-1698	Timing Belt	1
18	OXY0966	OXY5 19T Tail Pulley	1	43	TCEM3X16S1	M3X16 10mm Shouldered Hex	2
19	OXY1061	Bushing 6x8.5x3.6	1	44	SLNM3	M3 Self Lock Nut	2
20	OXY1059	2.5x14 Dowel Pin	1	45	OXY0040	6X8X0.1 SHIM	1
21	OXY0810	OXY4 Tail Grip	2	46	OXY0802	OXY5 AL Tail Servo Mount	2
22	MR105	5x10x3 Radial Bearing	4	47	OXY1087	OXY5 Servo Tab	2
23	OXY0039	8X10X0.2 SHIM	2	48	TCEM2.5x8	M2.5X8 Hex Cap Screw	4
24	F5-10M	5x10x4 Thrust Bearing	2	49	OXY0804	OXY5 Tail Push Rod	1
25	OXY0807	OXY5 Tail Grip Spacer	2	50	DR1252	Linkage Ball	2









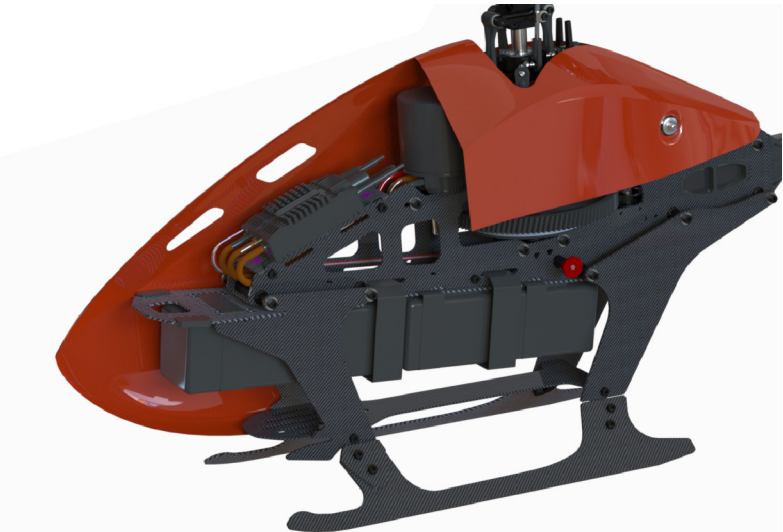

		<p>OSP-1400 OXY5 - MEG Center Hub</p>  <p>1 x Center Hub 2 x M3x10 Hex Cap Screw 1 x M4x20 Hex Cap Screw 1 x M4 Self Lock Nut</p>	<p>OSP-1268-OXY5 - Main Grip</p>  <p>1 x Main Grip 2 x 8x14x4 Radial Bearing 1 x M4x25 Hex Cap Screw 1 x 8x14x4 Thrust Bearing 1 Spacer 11x14x1</p>	<p>OSP-1269-OXY5 Main Grip Bearing</p>  <p>4 x 8x14x4 Radial Bearing 2 x 8x14x4 Thrust Bearing 2 Spacer 11x14x1</p>
		<p>OSP-1270 OXY 5 - Dampeners Ring Soft</p>  <p>6 x Oring 7.5W3.5 70 Shore</p>	<p>OSP-1271 OXY 5 - Dampeners Ring Hard</p>  <p>6 x Oring 7.5W3.5 90 Shore</p>	<p>OSP-1272-OXY5 Spindle-Shaft</p>  <p>1 x Spindle 2 x Spacer 6x12x1 2 x M6x10 Button Screw</p>
<p>OSP-1273-OXY5 Follower Arm</p>  <p>1 Set follower Arm</p>	<p>OSP-1274-OXY5 Radius Arm</p>  <p>1 Set Radius Arm</p>	<p>OSP-1275-OXY5 Pitch Arm Ball Linkage</p>  <p>5 x 5mm Pitch Ball</p>	<p>OSP-1401 OXY5 - MEG Turnbuckle Pitch Rod</p>  <p>2 x 47mm Turnbuckle Rod</p>	<p>OSP-1277-OXY5 Plastic Linkage Ball</p>  <p>10 x Plastic Ball Linkage</p>



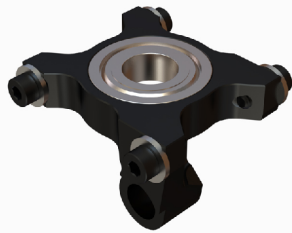

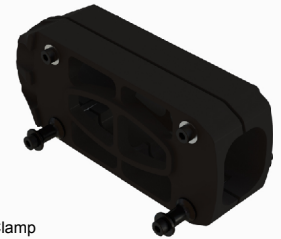

<p>OSP-1278-OXY5 Swashplate</p>  <p>1 x Swash Plate</p>	<p>OSP-1279-OXY5 Swashplate Swivel Ball</p>  <p>1 x Center Ball 1 CF Cover 4 x Pitch Ball 2 x Lower SW Ball 1 x Anti Rotation Ball 3 x M2x5 Button Screw</p>	<p>OSP-1352-OXY5 Spindle Step Spacer, Set</p>  <p>1 x Spindle Step Spacer</p>	<p>OSP-1281-OXY5 Main-Shaft</p>  <p>1 x Main Shaft 1 x M4x20 Hex Cap Screw 1 x M4 Self Lock Nut</p>	<p>OSP-1282-OXY5 Main-Grip-Arm</p>  <p>1 x Grip Arm 1 x M3x8 Hex Cap Screw 1 x Pitch Ball</p>
<p>M4x20CS-10 Hex Cap Shoulder Screw M4x20, 10PCS</p>  <p>10 x M4x20 Shouldred Hex Cap Screw</p>	<p>M4x25CS-10 Hex Cap Shoulder Screw M4x25, 10PCS</p>  <p>10 x M4x25 Shouldred Hex Cap Screw</p>	<p>M3x10CS-10 Hex Cap Screw M3x10, 10 PCS</p>  <p>10 x M3x10 Hex Cap Screw</p>	<p>M2.5x18CS-10 Hex Cap Screw M2.5x18, 10 PCS</p>  <p>10 x M2.5x18 Hex Cap Screw</p>	<p>OSP-1353 Washer 2.5x4x0.5, 10pcs</p>  <p>10 x 2.5x4x0.5 Washer</p>
<p>M4-SLN-10 Self Lock M4</p>  <p>10 x M4 Self Lock Nut</p>	<p>OSP-1280-OXY5 Blade-Holder</p>  <p>1 x Blade Holder</p>	<p>OSP-1341-OXY5 Main Blade Spacer 1.5mm</p>  <p>4 x 1.5 Main Blade Spacer</p>	<p>OSP-1342-OXY5 Main Blade Spacer 0.5mm</p>  <p>4 x 0.5 Main Blade Spacer</p>	<p>OSP-1357 OXY5-Leveler</p>  <p>1 x Leveler</p>

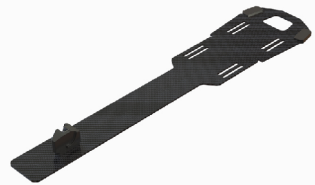
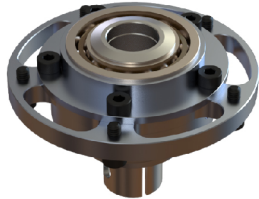
OSP-1386 OXY5 - Rigid Dampener

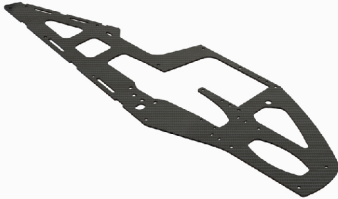

- 2 x POM Dampener
- 2 x O-ring 7.5 w3.5 90 shore
- 2 x shim 8.1x11x0.1

		<p>OSP-1283-OXY5 Upper Bearing Block</p>  <p>1 x Upper Bearing Block 1 x 10x22x6 Radial Bearing 2 x M3x8 Hex Cap Screw 2 x M3x10 Hex Cap Screw 1 x M2.5x8 Hex Cap Screw 2 x M2.5x12 Hex Cap Screw</p>	<p>OSP-1286-OXY5 Standard Servo Support</p>  <p>1 x Front Servo Arm Support 2 x M2.5x8 Hex Cap Screw</p>	<p>OSP-1284-OXY5 Middle Bearing Block</p>  <p>1 x Middle Bearing Block 1 x 10x22x6 Radial Bearing 2 x M3x8 Hex Cap Screw 2 x M3x10 Hex Cap Screw 5 x M2.5x8 Hex Cap Screw 2 x M2.5x12 Hex Cap Screw</p>
		<p>OSP-1285-OXY5 Lower Bearing Block</p>  <p>1 x Lower Bearing Block 1 x 10x22x6 Radial Bearing 4 x M3x8 Hex Cap Screw 4 x 3x8x1 Washer</p>	<p>OSP-1346-OXY5 Quick Release Canopy Pin</p>  <p>1 x Batter Tray Lock Pin 1 x Release Battery Nut 1 x Set Screw M3x4 1 x Spring 3x25 1 x Bushing</p>	<p>OSP-1288-OXY5 Front Boom Mount</p>  <p>2 x Boom Clamp 4 x 5mm Hexagon Rod 4 x M3 x8 Hex Cap Screw 1 x M3x22 Hex Cap Screw 1 x Frame Bushing</p>
<p>OSP-1289-OXY5 Antirotation Guide</p>  <p>1 x Anti rotation Guide 2 x M3x10 Hex Cap Screw 2 x M3x14 Hex Cap Screw</p>	<p>OSP-1290-OXY5 ESC Plate</p>  <p>1 ESC Tray Set</p>	<p>OSP-1291-OXY5 Middle Frame Plate</p>  <p>1 CF Middle Tray</p>	<p>OSP-1292-OXY5 Quick Release Battery Tray</p>  <p>1 Battery Tray Plate</p>	<p>OSP-1456 OXY5 Sprag One Way Hub, Set</p>  <p>1 Main Gear Hub Assembly</p>

<p>OSP-1294-OXY5 CNC Main Gear</p>  <p>1 x Main Gear</p>	<p>OSP-1467 OXY5 - Main Pulley</p>  <p>1 x Front Pulley</p>	<p>OSP-1308-OXY5 Rear Cyclic mini Servo Support</p>  <p>1 x Pulley Hub</p>	<p>OSP-1429 - OXY5 Sprag OWH Sleeve</p>  <p>1 x Main Gear Sleeve</p>	<p>OSP-1298-OXY5 One Way Lock Pin</p>  <p>1 x Jesus Pin</p>
<p>OSP-1417 OXY5 - Plastic Landing Gear Strut, Black</p>  <p>1 x Landing Gear Support Set</p>	<p>OSP-1300-OXY5 Bottom Plate Landing Gear</p>  <p>1 x Bottom Plate</p>	<p>OSP-1405 OXY5 Plastic Landing Gear, Tube</p>  <p>Landing Gear Tube, Set</p>	<p>OSP-1302-OXY5 Main Frame, 1Pcs</p>  <p>1 x Main Frame</p>	<p>OSP-1303-OXY5 Front Length</p>  <p>Front Length, Set</p>
<p>OSP-1304-OXY5 Back Length</p>  <p>Rear Length, Set</p>	<p>OSP-1305-OXY5 Std CF Canopy Mount Plate</p>  <p>Canopy Mount Plate, Set</p>	<p>OSP-1306-OXY5 Quick Release canopy</p>  <p>Quick Release Canopy, Set</p>	<p>OSP-1431 Sprag One Way Bearing</p>  <p>1 x Sprag One Way Bearing</p>	<p>OSP-1298-OXY5 One Way Lock Pin</p>  <p>Rear Cyclic Servo</p>

OSP-1309-OXY5
Front Right Cyclic mini Servo Support



Right Front Cyclic mini Servo Support

OSP-1310-OXY5
Front Left Cyclic mini Servo Support



Front Left Cyclic mini Servo Support

OSP-1311-OXY5
Servo Arm F



Servo Arm, 5pcs

OSP-1312-OXY5
12T 6mm Pinion

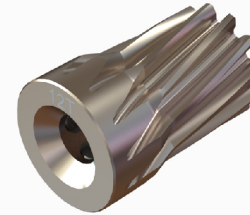

1 x Pinion 12T

OSP-1313-OXY5
13T 6mm Pinion

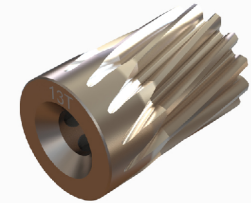

1 x Pinion 13T

OSP-1314-OXY5
14T 6mm Pinion

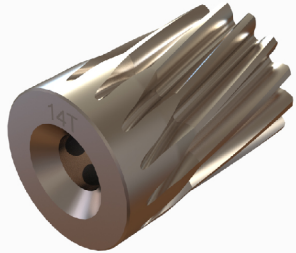

1 x Pinion 14T

OSP-1358-OXY5
12T 5mm Pinion

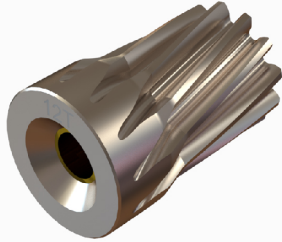

OSP-1359-OXY5
13T 5mm Pinion

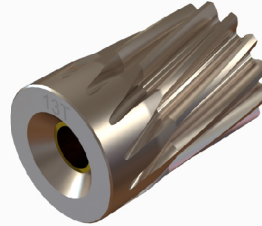

OSP-1360-OXY5
14T 5mm Pinion

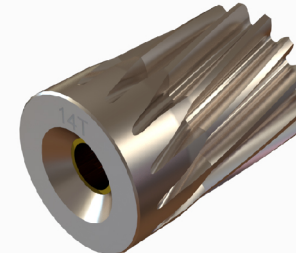

OSP-1318-OXY5
Front Pulley Guide Belt Support

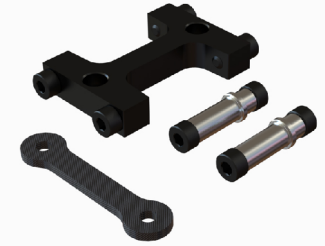

Front Pulley Guide Belt Support

OSP-1319-OXY5
Front Pulley Guide Belt



Front Pulley Guide Belt, Set

OSP-1347-OXY5
mini-Servo-Support-Set



mini Servo Support, Set

OSP-1287-OXY5
Motor Mount



1 x Motor Mount

OSP-1349-OXY5
Servo Tab

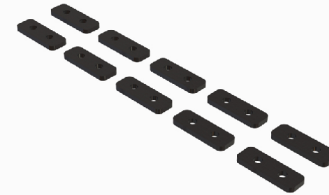

Servo tab, 10pcs

OSP-1350-OXY5
mini-Servo-Tab

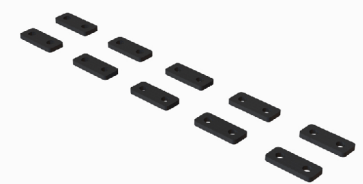

mini Servo tab, 10pcs

OSP-1335-OXY5
45mm Turnbuckle Rod



45mm Turnbuckle Rod, 3Pcs

OSP-1277-OXY5
Plastict Linkage Ball, 10Pcs



Plastict Linkage Ball, 10Pcs

OSP-1339-OXY5
Servo Ball



Servo Ball, 5pcs

OSP-1354
3x8x1-Washer



3x8x1-Washer, 10pcs

M2x6CS-10
Hex Cap Screw M2x6, 10 PCS



M2x6 Hex Cap Screw, 10pcs

M2.5x8CS-10
Hex Cap Screw M2.5x8, 10 PCS



Hex Cap Screw M2.5x8, 10 PCS

M2.5x10CS-10
Hex Cap Screw M2.5x10, 10 PCS



Hex Cap Screw M2.5x10, 10 PCS

M2.5x12CS-10
Hex Cap Screw M2.5x12, 10 PCS



Hex Cap Screw M2.5x12, 10 PCS

M2.5x14CS-10
Hex Cap Screw M2.5x14, 10 PCS



Hex Cap Screw M2.5x14, 10 PCS

M3x6CS-10
Hex Cap Screw M3x6, 10PCS



Hex Cap Screw M3x6, 10PCS

M3x8CS-10
Hex Cap Screw M3x8, 10 PCS



Hex Cap Screw M3x8, 10 PCS

M3x10CS-10
Hex Cap Screw M3x10, 10 PCS



Hex Cap Screw M3x10, 10 PCS

M3x14CS-10
Hex Cap Screw M3x14, 10PCS



Hex Cap Screw M3x14, 10PCS

M3x22CSFT-10
Hex Cap Screw M3x22, 10PCS



Hex Cap Screw M3x22, 10PCS

OSP-1338
10-x22x6-Radial-Bearing

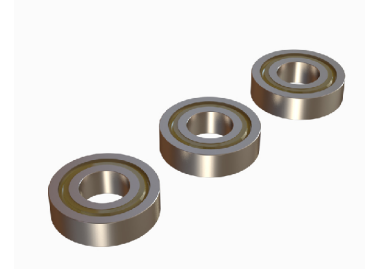

10x22x6 Radial Bearing

OSP-1378 OXY5 - Motor Shaft
Extra Support



OSP-1425-OXY5-Front-Frame-Spacer



2 x Front Frame Spacer

OSP-1426-OXY5-Rear-Frame-Spacer

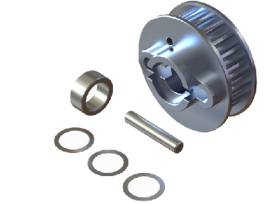

2 x Rear Frame Spacer

		<p>OSP-1454 - OXY5HF Vertical Fin</p>  <p>1 x HF Vertical Fin</p>	<p>OSP-1316-OXY5 Tail Servo Mount</p>  <p>Tail Servo Mount, Set</p>	<p>OSP-1317-OXY5 Tail Case Insert</p>  <p>1 x Tail Case Insert</p>
		<p>OSP-1374 OXY5 - MEG Stretch Tail Belt</p>  <p>1 x Stretch Tail Belt</p>	<p>OSP-1455-OXY5-HF-Tail-Case</p>  <p>Tail Case Side</p>	<p>OSP-1321-OXY5 Tail Case Rod</p>  <p>Tail Case Rod</p>
<p>OSP-1323-OXY5 Tail hub</p>  <p>1 x Tail hub</p>	<p>OSP-1324-OXY5 Tail Shaft</p>  <p>1 x Tail Shaft</p>	<p>OSP-1375 OXY5 - MEG Stretch Tail Push Rod</p>  <p>1 x MEG Stretch Tail Push Rod</p>	<p>OSP-1451-OXY5-HF-21T-Tail-Pulley</p>  <p>1 x 21T Pulley</p>	<p>OSP-1452-OXY5-HF-22T-Tail-Pulley</p>  <p>1 x 22T Pulley</p>

<p>OSP-1328-OXY5 Tail Pitch Slider</p>  <p>1 x Tail Pitch Slider</p>	<p>OSP-1329-OXY5 Tail pitch slider linkage</p>  <p>2 x Plastic Link Control, Spare</p>	<p>OSP-1330-OXY5 Bell Crank Support</p>  <p>1 x Bell Crank Support, Set</p>	<p>OSP-1331-OXY5 Tail Bell Crank</p>  <p>1 x Tail Bell Crank</p>	<p>OSP-1332-OXY5 Tail Push Rod Standard Length</p>  <p>1 x Tail Push Rod</p>
<p>OSP-1334-OXY5 Tail Belt STD Length</p>  <p>1 x HTD3M 1698mm Timing Belt</p>	<p>OSP-1336-OXY5 Tail Grip</p>  <p>1 x Tail Grip</p>	<p>OSP-1337-OXY5 Tail Grip Service Part</p>  <p>2 x Thrust Bearing 5x10x4 4 x Radial Bearing 5x10x3 2 x Shim 8x10x0.2 2 x Tail Grip Spacer</p>	<p>OSP-1343-OXY5 Tail Blade Spacer</p>  <p>4 x 1mm Tail Blade Spacer</p>	<p>OSP-1344-OXY5 Tail Case Bearing Service Bag</p>  <p>2 x 6x12x4 Radial Bearing</p>
<p>OSP-1345-OXY5 Tail Bell Crank Service Bag</p>  <p>1 x CF Arm 1 x ball 3 x M2x6 Hex Cap Screw</p>	<p>M2.5x30CS-10-Hex Cap Shoulder Screw M2.5x30, 10PCS</p>  <p>M2.5x30 Hex Cap Screw</p>	<p>M3x6CS-10 Hex Cap Screw M3x6, 10PCS</p>  <p>M3x6CS-10 Hex Cap Screw M3x6, 10PCS</p>	<p>M3x8CS-10 Hex Cap Screw M3x8, 10 PCS</p>  <p>Hex Cap Screw M3x8 10PCS</p>	<p>M2.5x6CS-10 Hex Cap Screw M2.5x6, 10 PCS</p>  <p>Hex Cap Screw M2.5x6, 10 PCS</p>

M2x6CS-10 - Hex Cap Screw
M2x6, 10 PCS



Hex Cap Screw M2x6, 10 PCS

OSP-1453-OXY5-HF-Tail-Tensioner



1 x 22T Tail Tensioner, Set

OSP-1422-OXY5-Black White
Matte Painted STD Tail Boom



1 x STD Matte Black-White Painted Boom

OSP-1423-OXY5-Black White
Matte Painted 625 Tail Boom



1 x 625 Matte Black-White Painted Boom

<p>SP-OXY3-054 - OXY3 Battery Hook & Loop, 2 Set</p>  <p>Battery Hook & Loop, 2 Set</p>	<p>LX0194 - 10/15mm Electronic Hook & Loop</p>  <p>Electronic Hook & Loop</p>	<p>LX5242 - Omicron Threadlocker Medium Strength</p> 	<p>LX5648 - Omicron Retaining Compound High Strength Bonding</p> 	<p>SP-OXY3-055 - OXY3 Double Side Adhesive Tape, 2PC</p>  <p>Double Side Adhesive Tape, 2PC</p>
<p>SP-OXY3-057 - Cable Ties Set</p> 	<p>LX0169 - 8/10mm Spindle Shaft Wrench</p> 	<p>OSP-1363-OXY5-300mm Battery Velcro</p> 	<p>OSP-1364-OXY5-255mm Battery Velcro</p> 	