

*OXY4*  
*Instruction Manual*

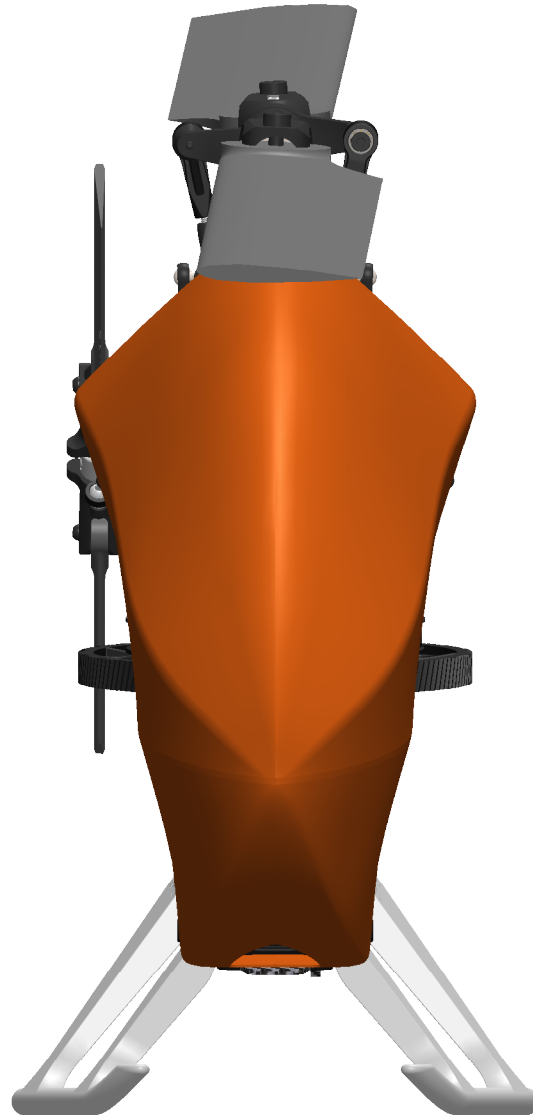

Chapter 1 - Specifications .....	page 2
Chapter 2 - Important Notes .....	page 3
Chapter 3 - Required Tools for Assembly .....	page 4
Chapter 4 - What's Inside The Box .....	page 5 - 6
Chapter 5 - Pinion Selection & RPM .....	page 7
Chapter 6 - Tail Assembly .....	page 8 - 13
Chapter 7 - Main Frame Assembly .....	page 14 - 18
Chapter 8 - Align and Lock Frame Panel .....	page 19
Chapter 9 - Transmission Assembly .....	page 20-21
Chapter 10 - Belt Tension & Adjustment .....	page 22
Chapter 11 - Main Rotor Assembly .....	page 23-25
Chapter 12 - ESC Installation .....	page 26
Chapter 13 - Flybarless Installation .....	page 27
Chapter 14 - Servo & Servo Rod Preparation .....	page 28
Chapter 15 - Cyclic Servo Installation .....	page 29
Chapter 16 - Tail Servo Installation .....	page 30
Chapter 17 - Landing Gear & Battery Installation .....	page 31
Chapter 18 - Main & Tail Blades Installation .....	page 31
Chapter 19 - Adjustment Servo with Leveler .....	page 32-33
Chapter 20 - Exploded View .....	page 34-37



**VERY IMPORTANT NOTE:**

- Visit the Oxy Heli web site [www.oxyheli.com](http://www.oxyheli.com) to download the latest version of the manual.
- Inside Box 3 you will find your serial number card. Please take a moment to visit the Oxy Heli web site and follow the instructions to register your helicopter and serial number.
- It is important you take few minutes to register your helicopter and serial number with us. This is the only way to be in contact with us to receive news, promotional information and technical tips.
- We will also choose five serial numbers each year that will win a discount coupon worth 200USD each to spend at the Oxy Heli or Lynx Heli web sites.
- Thank you for your purchase, and we wish you the best enjoyment with your new Oxy 4 Helicopter.

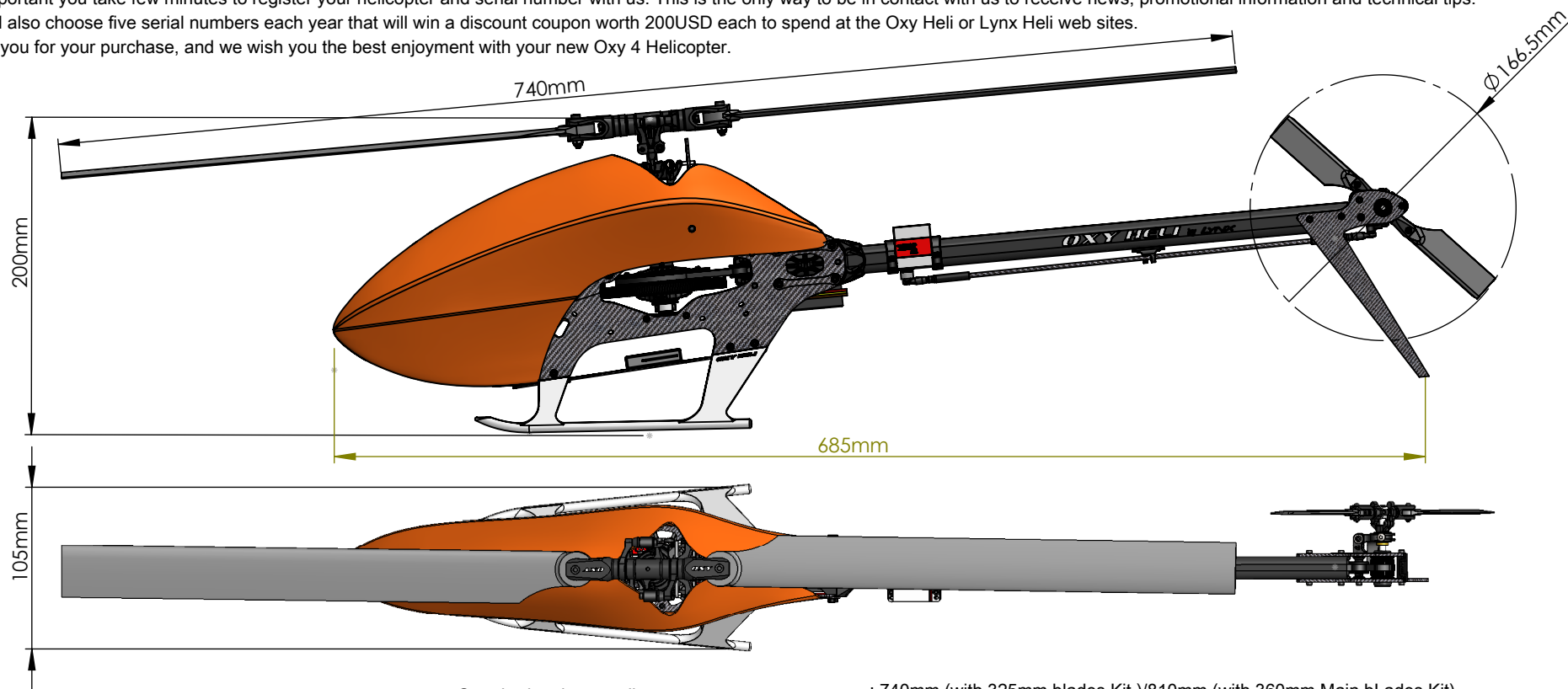

-Standard main rotor diameter	: 740mm (with 325mm blades Kit )/810mm (with 360mm Main bLades Kit)
-Standard main blade length	: 325/360mm
-Main Grip Clamping	: M3 / 6 mm root.
-Standard tail rotor diameter	: 166.5/178.5mm.
-Standard tail blade length	: 62 (with 325mm Main Blades Kit)/68mm (with 360mm Main Blades Kit )
-Tail Blade Clamping	: M2 / 3.5 mm root.
-Weight	: 800g (ready to fly excluding batteries)
-Maximum motor size	: diameter 33mm.
-Maximum battery size	: length 105mm, height 35mm, width 43mm, 260 weight gr
-Recommend battery	: max size.....

#### IMPORTANT NOTE:

This model helicopter has been designed and produced to be a high performance 3D machine. With its simple design and low parts count, pilots of all skill levels will appreciate its easy repairability. This is not a toy. Please take care assembling the model, and take care and responsibility when you fly it. We take no responsibility for any damage or injuries, either direct or consequential, from the use of this product. If you are not experienced in the assembly and flying of a high performance model helicopter we recommend you seek the assistance of an experienced pilot. Above all, fly safely and we hope you enjoy this model.

#### SAFETY GUIDELINES:

Only fly this model in areas designated for the use of model aircraft. Ensure you obtain indemnity insurance, normally available through your National model aircraft association. Remain at least 6 meters (20 feet) from the model at all times. Never allow spectators or animals any closer than 30 meters (100 feet) from the model.

#### NOTES FOR ASSEMBLY:

Please read this instruction manual fully before beginning assembly of this model helicopter. Be sure to use quality tools during the assembly process, and remember not to overtighten small fasteners. Note the following symbols which are used in this manual. Use thread lock sparingly where indicated. If you are unsure about an assembly step, please seek the advice of an experienced pilot. Warranty on any parts is only applicable prior to assembly of the part on the model. **NONE OF THE PRE ASSEMBLED PARTS HAVE THREAD LOCK ON THE SCREWS. IS IMPORTANT TO READ AND FOLLOW THE ASSEMBLY NOTES IN EACH STEP. INCORRECT ASSEMBLY OR NOT USING THREAD LOCK WILL CAUSE A CRASH OR INJURY.**



Important note

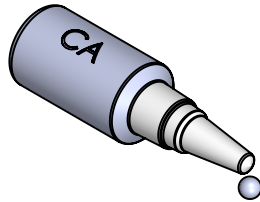

Use CA Glue



Use Loctite 243 Medium Strength



Use Loctite 648 Bonding

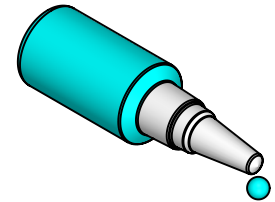

Use Silicone Grease

## TOOLS REQUIRED

Small Tip - Flat Screw Driver

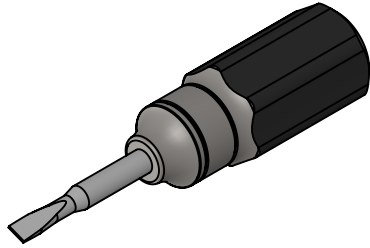
1.5mm Hex Screw Driver  
(High quality)

⚠ One Tools Required

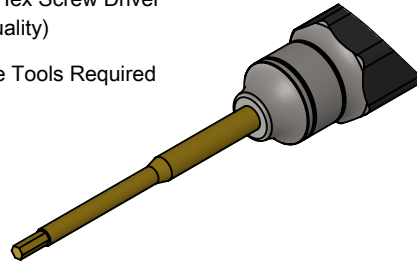
1.3mm Hex Screw Driver  
(High quality)

⚠ One Tools Required

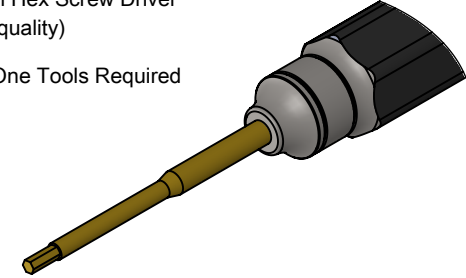
2mm Hex Screw Driver  
(High quality)

⚠ Two Tools Required

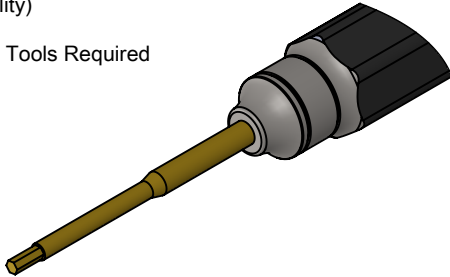
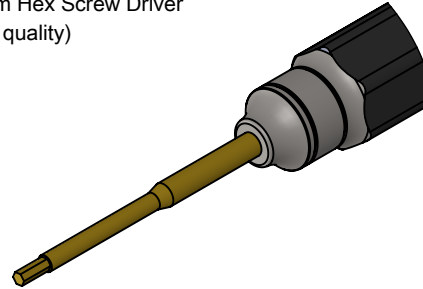
2.5mm Hex Screw Driver  
(High quality)

Needle Nose Pliers

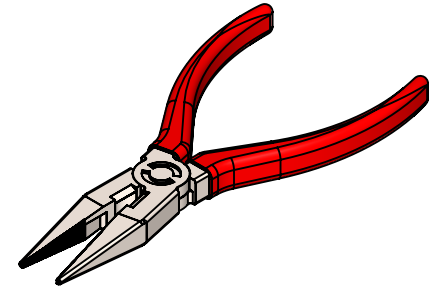

Uniball Pliers

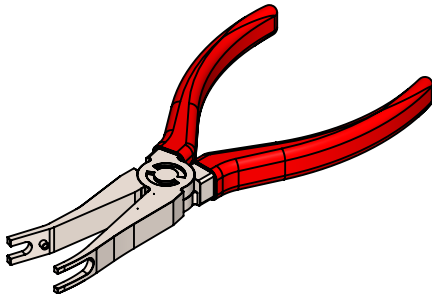

Caliper

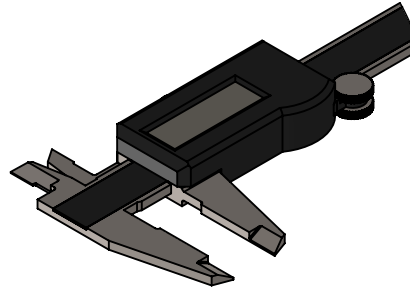

Note :

We recommend high quality steel tools during assembly.  
Hex Screw driver in particular must have precise Tip  
Hexagonal dimension.

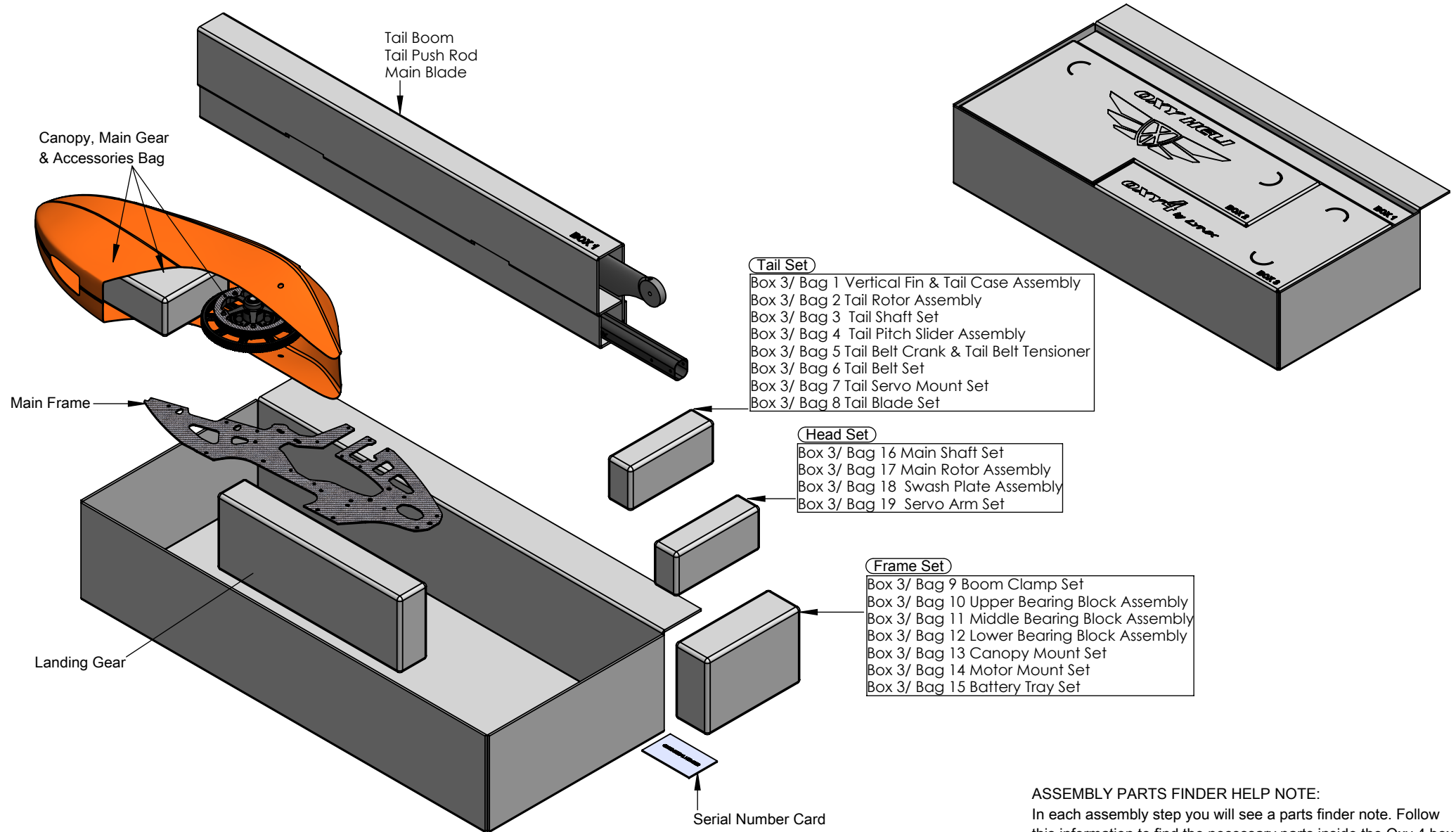

OXY 4 POWER SYSTEM AND HEAD SPEED SET-UP

In order to choose the best setup for your Oxy 4, and optimize performance, it is important to know some basic information:

- 1- Motor Kv – Min - Max - See your motor specification
- 2- Battery Pack – (3/4S or 6S)
- 3- Your target head speed

If you use a head speed calculator, use 150T for the main gear and one of the available pinions 14T – 15T – 16T – 17T -18T .

	Fly style	Head speed		Main Blade	Pitch	Tail blade	Tail Shaft Pulley
OXY 4 325mm	Hover	2800	3300	325	+ 10 / -3	68	24
	Fly 2D	2800	3300	325	+ 10 / -5	68	24
	Soft 3D	3000	3500	325	+/- 12	62	24
	Hard 3D	3500	4000	325	+/- 14	62	24
	Extreme 3D	4000	4500	325	+/- 14	62	24

	Fly style	Head speed		Main Blade	Pitch	Tail blade	Tail shaft pulley
OXY 4 350mm 360mm	Hover	2300	2700	350-360	+ 10 / -3	68	23
	Fly 2D	2500	3000	350-360	+ 10 / -5	68	23
	Soft 3D	3000	3300	350-360	+/- 12	68	24
	Hard 3D	3300	3500	350-360	+/- 13	68	24
	Extreme 3D	3700	4000	350-360	+/- 13	68	24

Head Speed Note: Although Oxy 4 can handle very high Head Speed, we suggest not to exceed 4500 RPM to maintain a good compromise between performances and efficiency. Configuration examples Since the Oxy4 is a high performance 3D RC

helicopter, we suggest using high quality power components including motor, battery and ESC. Remember the Oxy 4 is a 450 class heli – use light components to maximize flight time and performance. Here are some suggestions:

- Motor: Suggested 3SKV: 3500 to 4000 or 6SKV: 1500 to 1900, 2216 to 2620 caliber series (stator diameter – stator length).

- Battery: 3S or 6S with capacity 3s to max 2250 (estimate) 6s to max 1800

(1800 max best suited for stretched Oxy 4) 45C discharge rate. Maximum size: length 110mm, height 34mm, width 43.5mm, weight 250g.

- ESC: 50 to 60A – with BEC V or higher.

- Cyclic servos: Standard MICRO size servo speed: =>0.06 sec/60 at 6V.

- Rudder servo: Standard MICRO or MINI size servo – speed =>0.06 sec/60 at 6V – a specific rudder servo is suggested for best tail authority.

- FBL system: The Oxy 4 was designed around the U-Ikon / U-Brain and Neo V-Bar Systems. But many other smaller size FBL systems can be used, depending on your personal choice. Max inner Frame dimension 33mm.

- Main blade: The Oxy 4 can fly with main blades from 320 to 360mm. Our testing was with Zeal 325mm and Zeal 360 Carbon main blade. The Oxy 4 main grips use M3 clamp screw and have a 6 mm root.

- Tail blades: The Oxy 4 uses our own OEM tail blades, either 62 or 68mm (included with the kit). They use a M2 clamp screw and 3.5 root.

We offer 62 and 68mm tail blades to suit different head speeds. See table above for suggested tail blade size based on rpm.

Vertical Fin Assembly  
(Box 3/Bag 1)

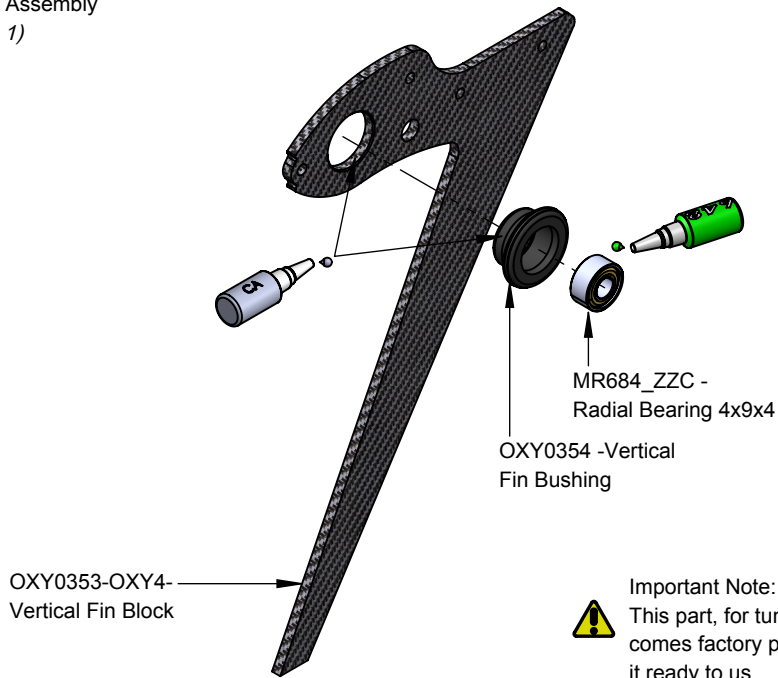

**Important Note:**  
This part, for tuning reasons,  
comes factory pre assembled,  
it ready to us

Tail Case Assembly  
(Box 3/Bag 1)

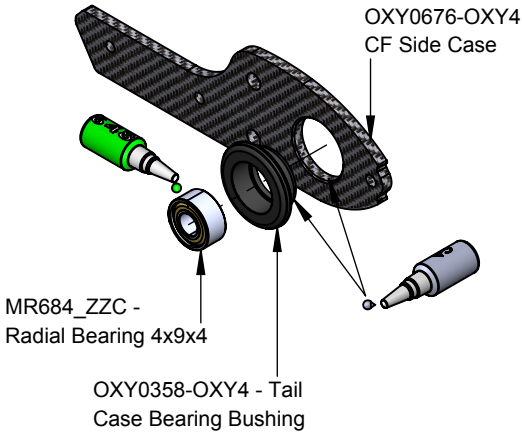

**Important Note:**  
This part, for tuning reasons,  
comes factory pre assembled,  
it ready to us

Tail Rotor Assembly  
(Box 3/Bag 2)

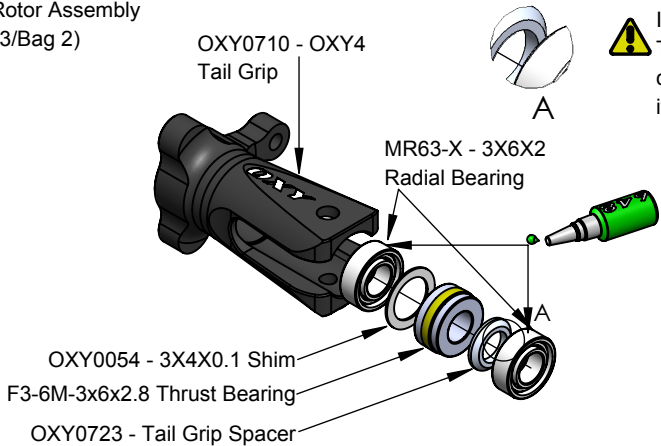

**Important Note:**  
This part, for tuning reasons,  
comes factory pre assembled,  
it ready to use

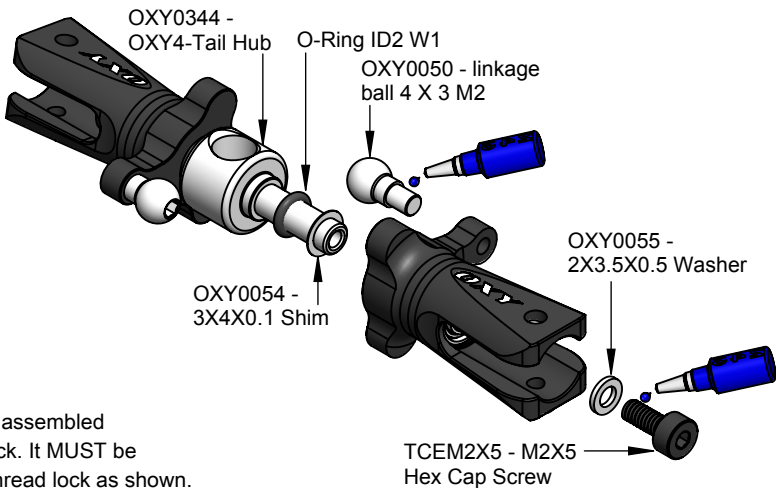

**Important Note:**  
This part comes pre assembled  
WITHOUT thread lock. It MUST be  
re-assembled with thread lock as shown.

### Tail Shaft Assembly ( Box 3 / Bag 3 )

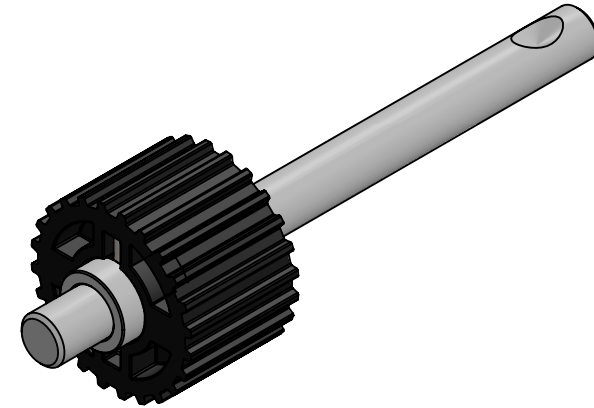
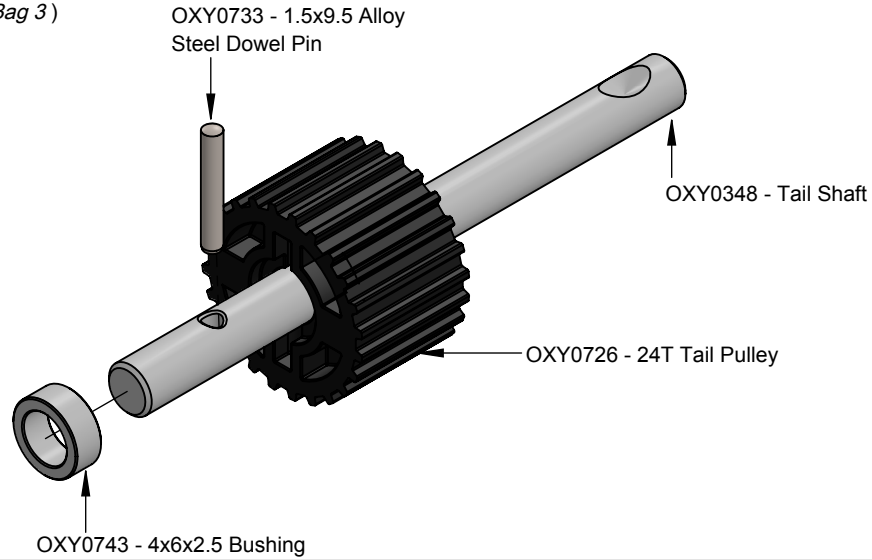

### Tail Pitch Slider Assembly ( Box 3 / Bag 4 )

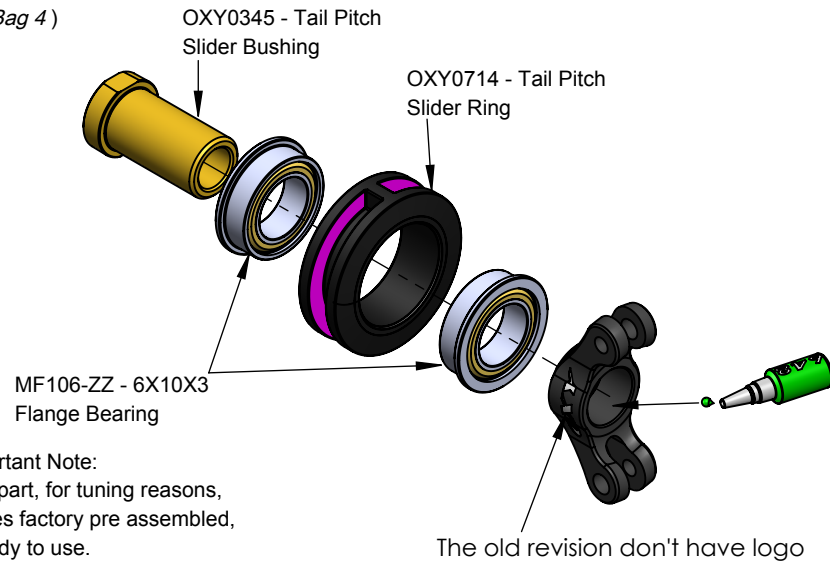

#### Important Note:

This part, for tuning reasons, comes factory pre assembled, it ready to use.

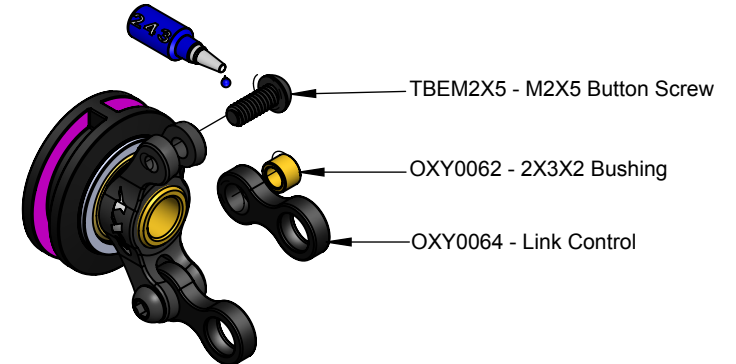

#### Important note:

This part comes pre assembled WITHOUT thread lock. It MUST be re-assembled with thread lock as shown.

**Tail Belt Tensioner Assembly**  
( Box 3 / Bag 5 )

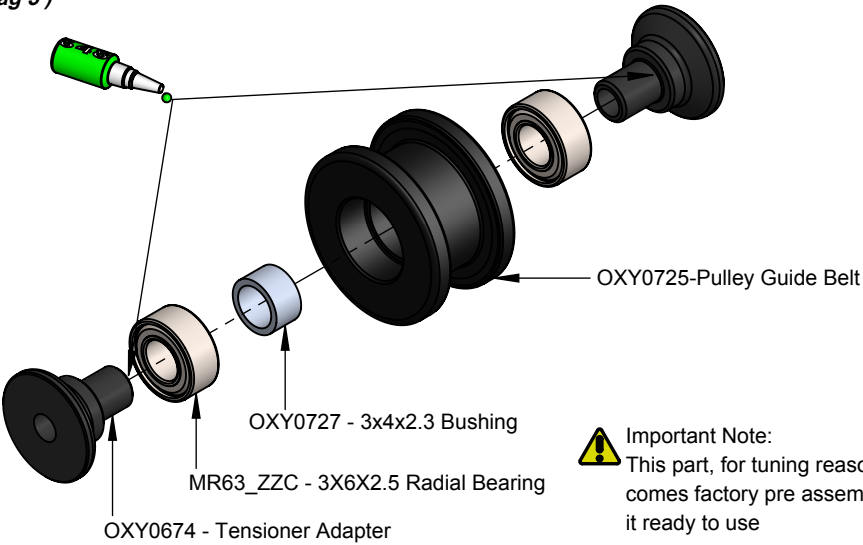

**Tail Belt Crank Support Assembly**  
( Box 3 / Bag 5 )

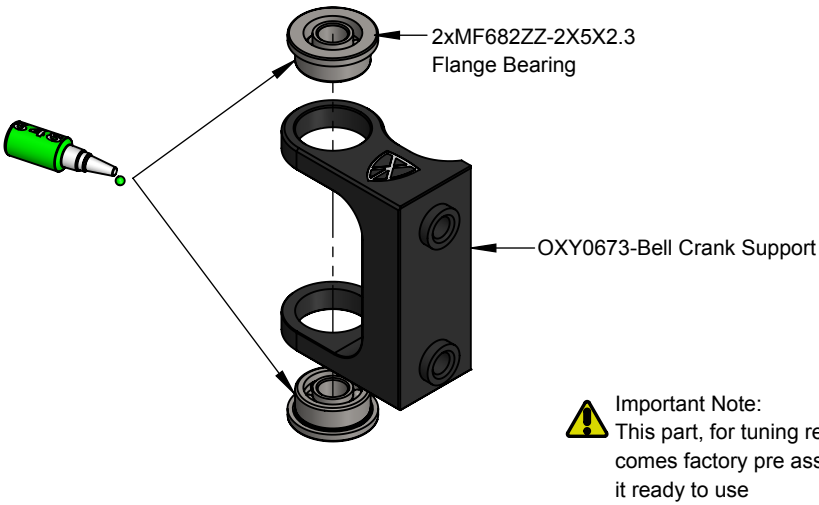

**Tail Belt Crank Assembly**  
( Box 3 / Bag 5 )

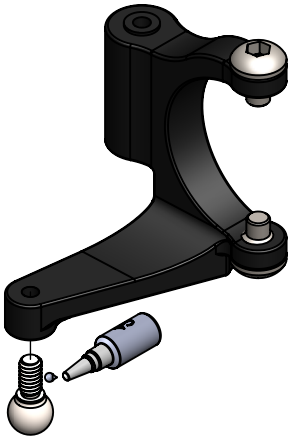
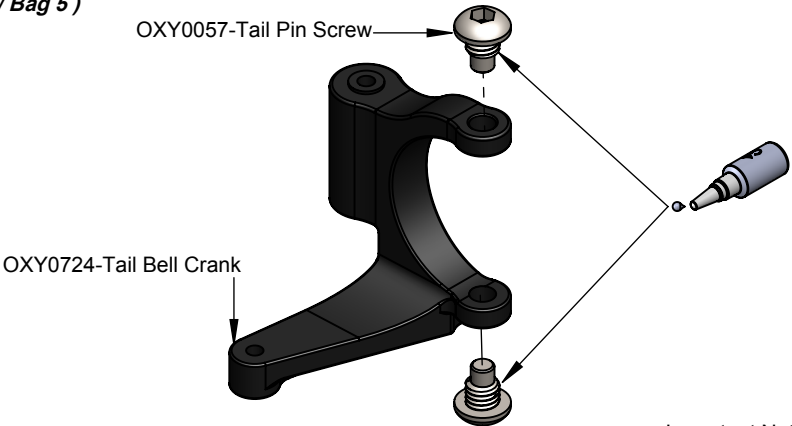



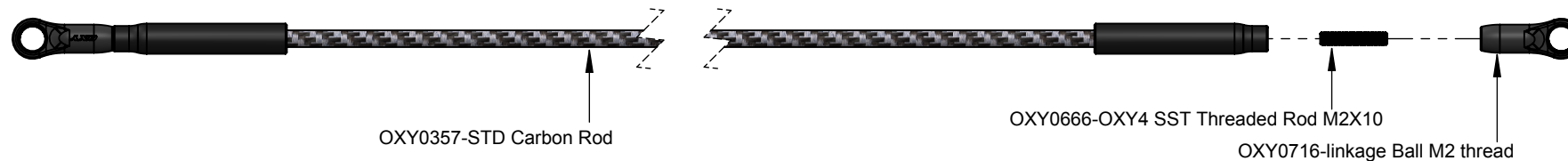

## Step 1:



Note: to install this pin screw rotate counter clock wire



Note Pin Screw Thread: Oxy designed the Pin Screw with a counter clockwise thread. This will help on the final locking operation. Be careful to follow our instructions to get a perfect assembly



2 x OXY0539-Pin Screw

OXY0620-Guide Push Rod

## Step 2:



Note: Install the Pin Screw and leave a gap as shown.

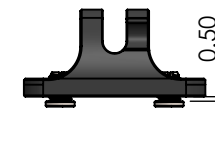

## Step 3:

Push the part inside the boom sockets as shown

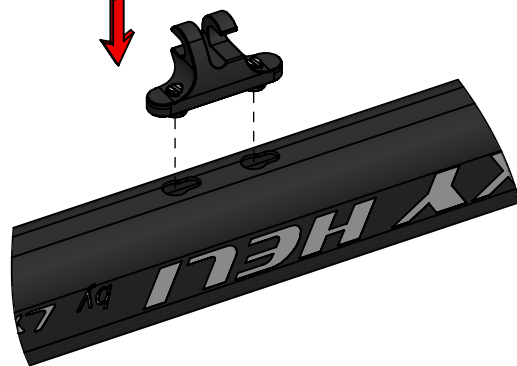

## Step 4:

Slide the parts as shown

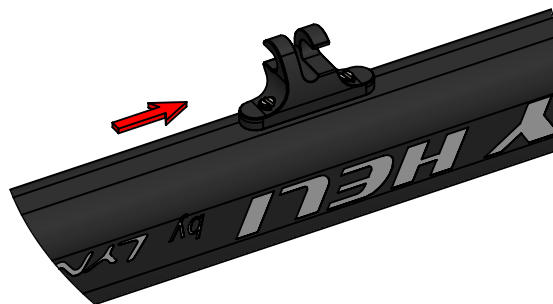

## Step 5:

In order to lock the tail push rod support, use a Flat Screw Driver and turn clockwise. Do not over tighten.

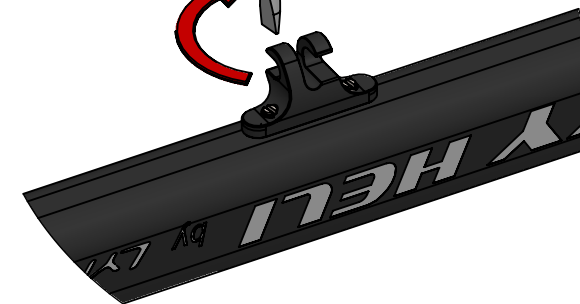
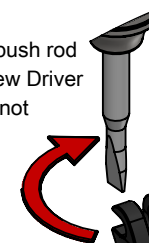

Important Note:  
This part, for tuning reasons, comes factory pre assembly, it ready to use

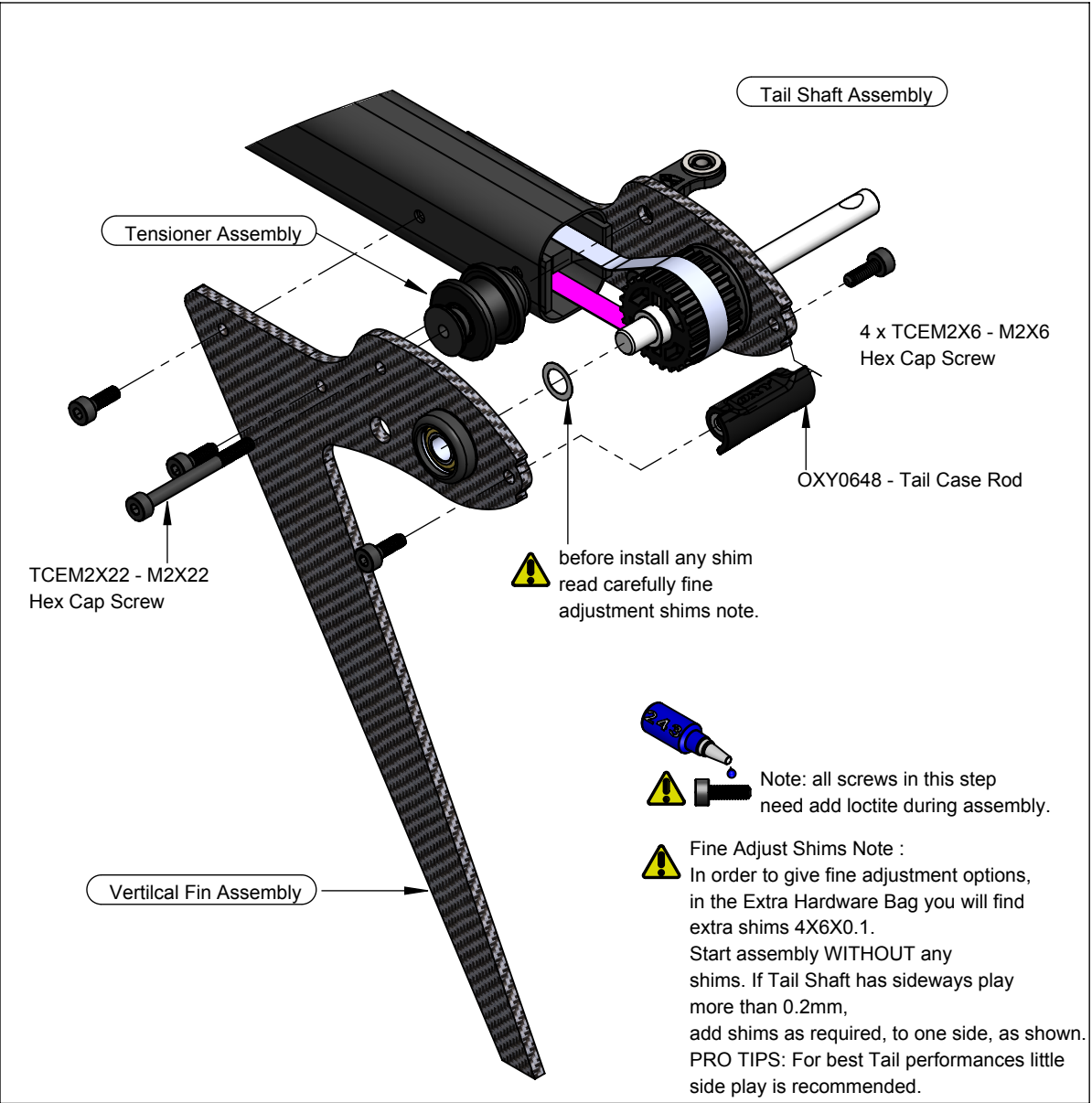
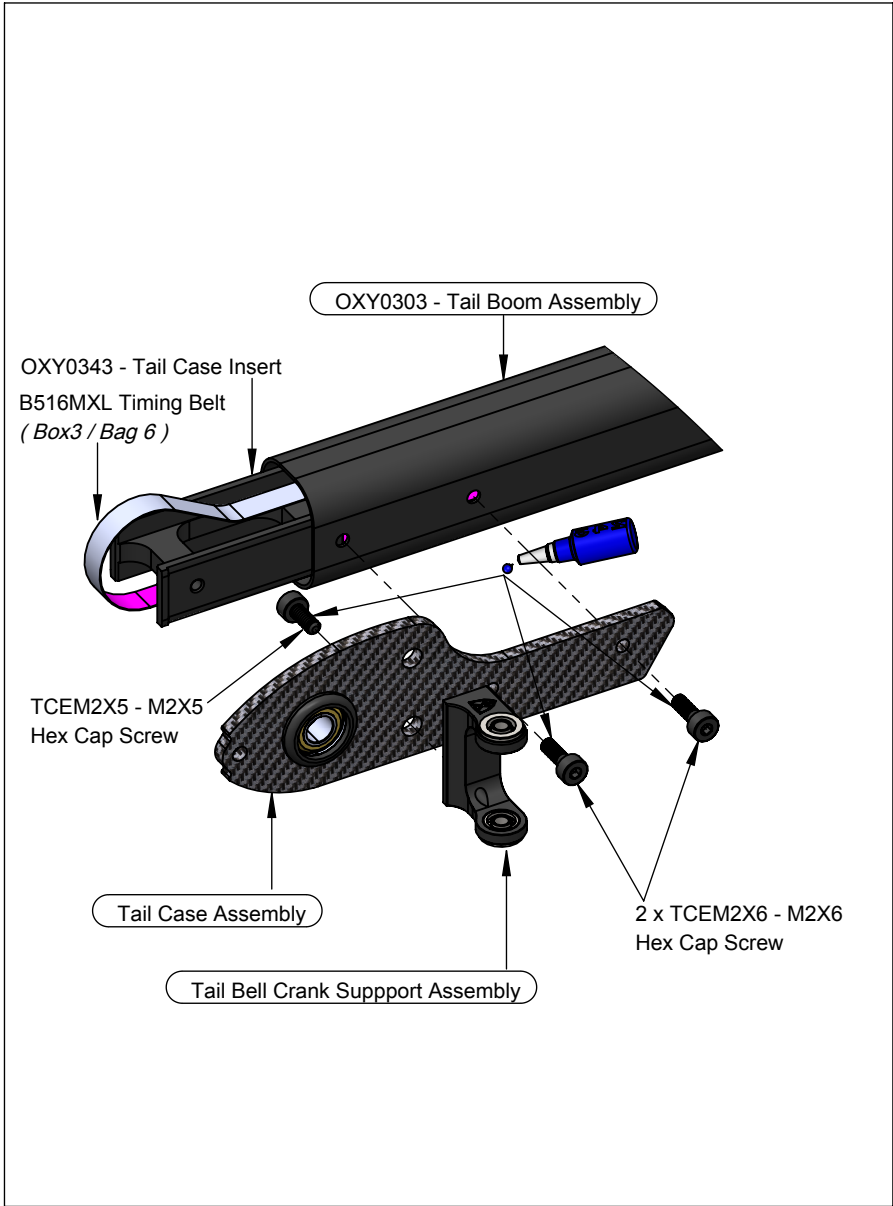

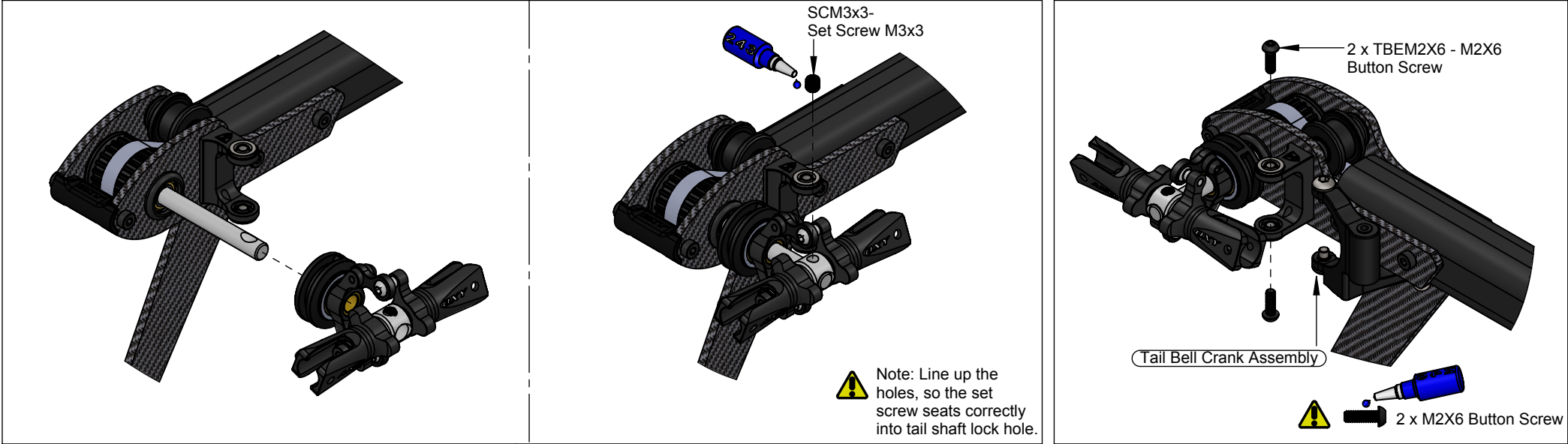



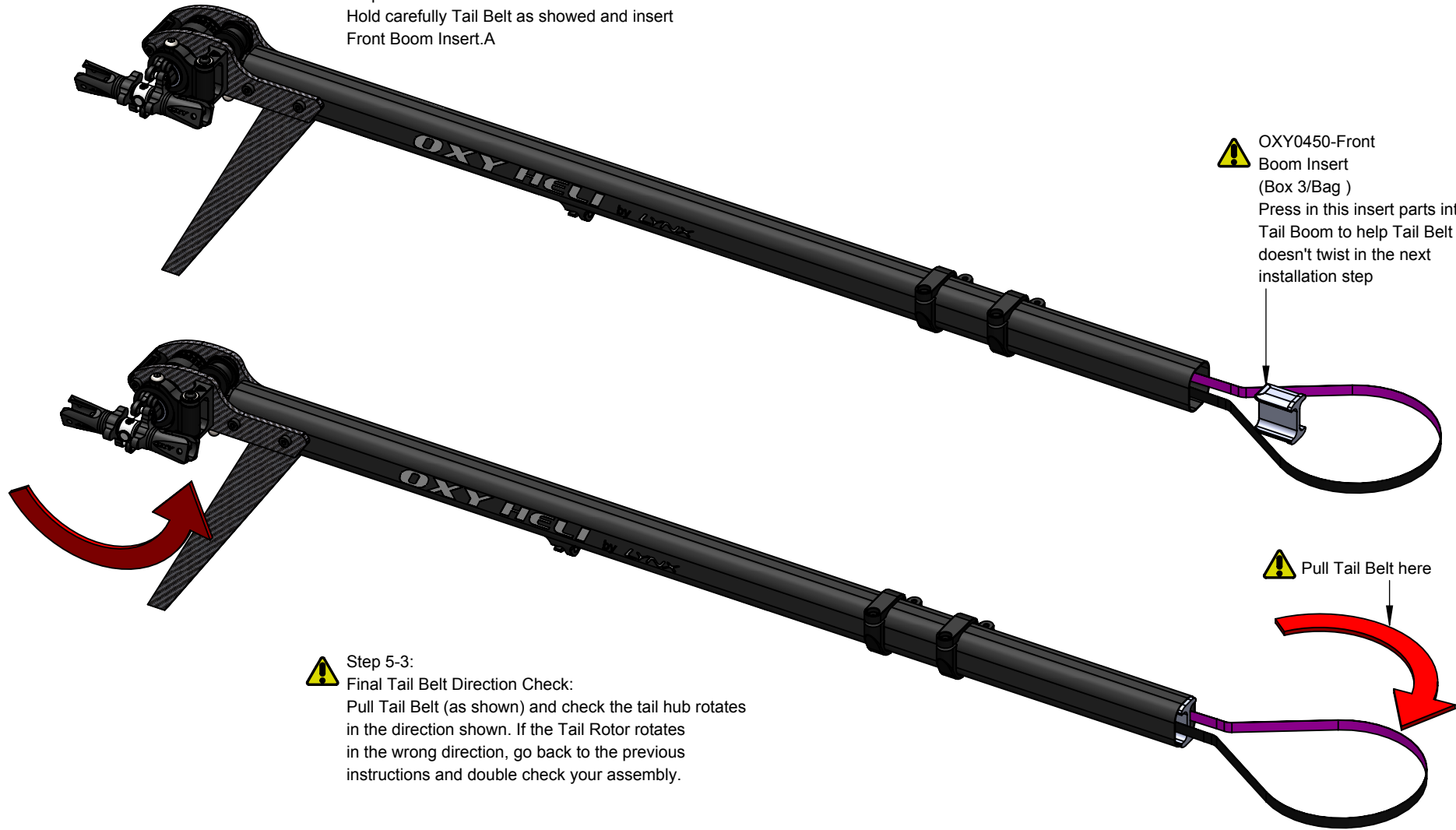

Step 5-2:  
Hold carefully Tail Belt as showed and insert  
Front Boom Insert.A

 OXY0450-Front  
Boom Insert  
(Box 3/Bag )  
Press in this insert parts into  
Tail Boom to help Tail Belt  
doesn't twist in the next  
installation step



 Step 5-3:  
Final Tail Belt Direction Check:  
Pull Tail Belt (as shown) and check the tail hub rotates  
in the direction shown. If the Tail Rotor rotates  
in the wrong direction, go back to the previous  
instructions and double check your assembly.

**Boom Clamp Assembly**

( Box 3/ Bag 9 )

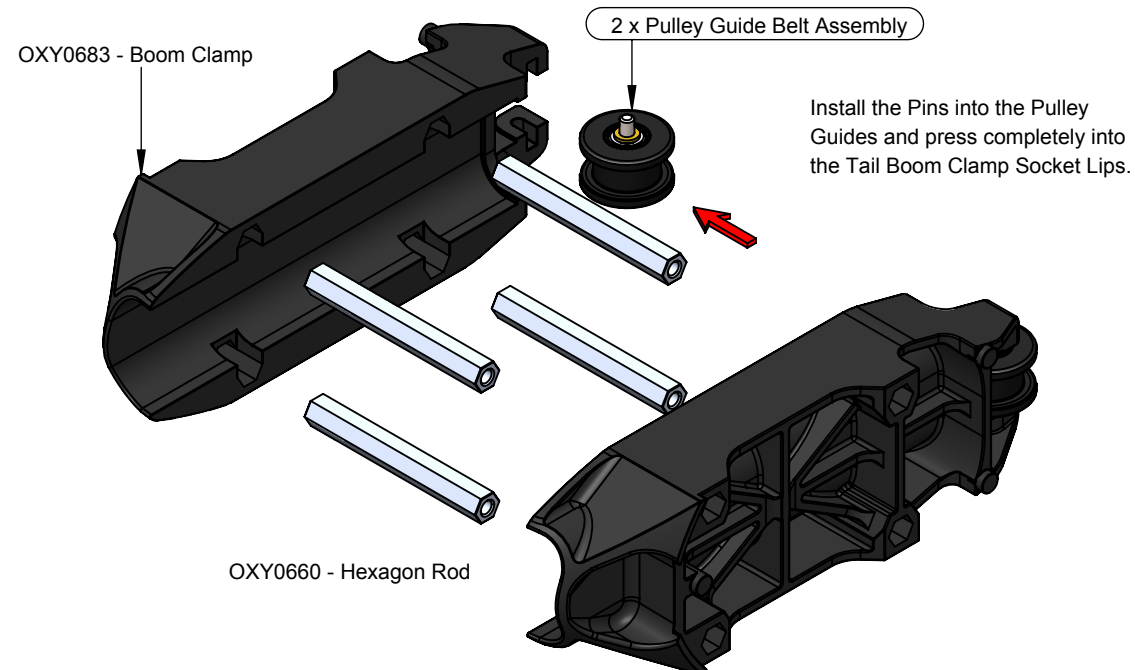
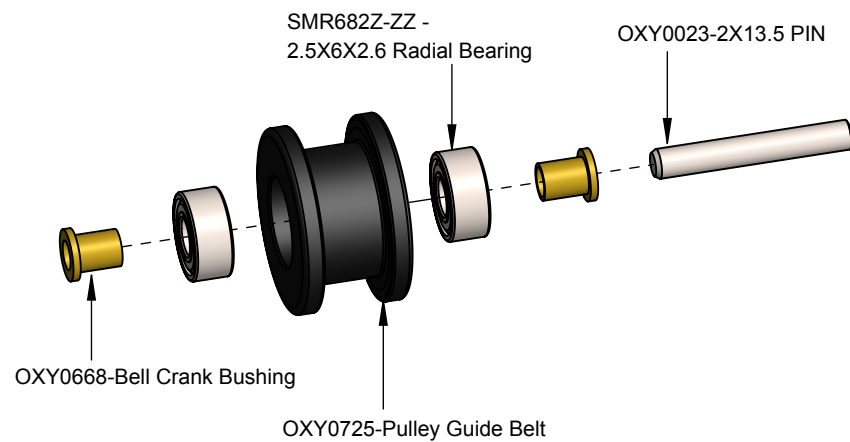
**Upper Bearing Block Assembly**

( Box 3/ Bag 10 )

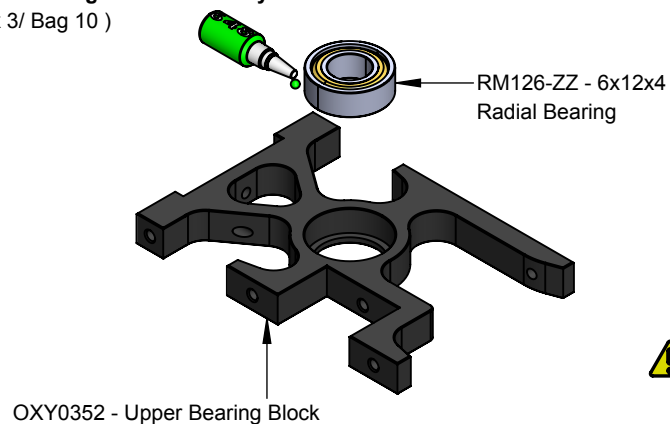

**Important Note:**  
This part, for tuning reasons,  
comes factory assembled,  
it is ready to use.

**Middle Bearing Block Assembly**

( Box 3/ Bag 11 )

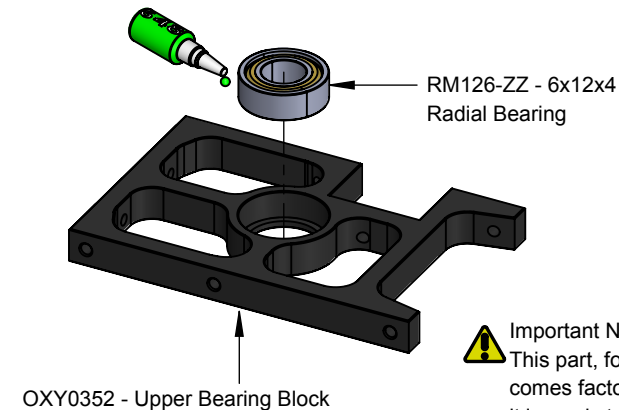

**Important Note:**  
This part, for tuning reasons,  
comes factory assembled,  
it is ready to use.

### Lower Bearing Block Assembly

( Box 3/ Bag 12 )

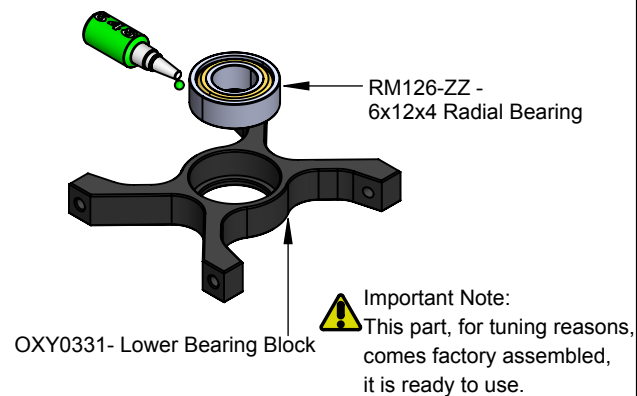

### Break Away Canopy Assembly

( Box 3/ Bag 13 )

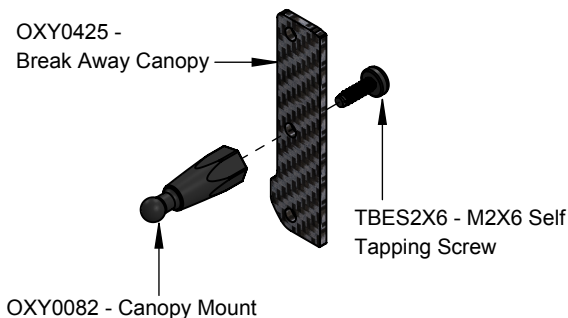

Left

Right

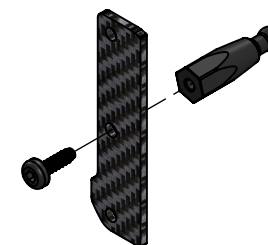

### Motor Assembly

( Box 3/ Bag 14 )

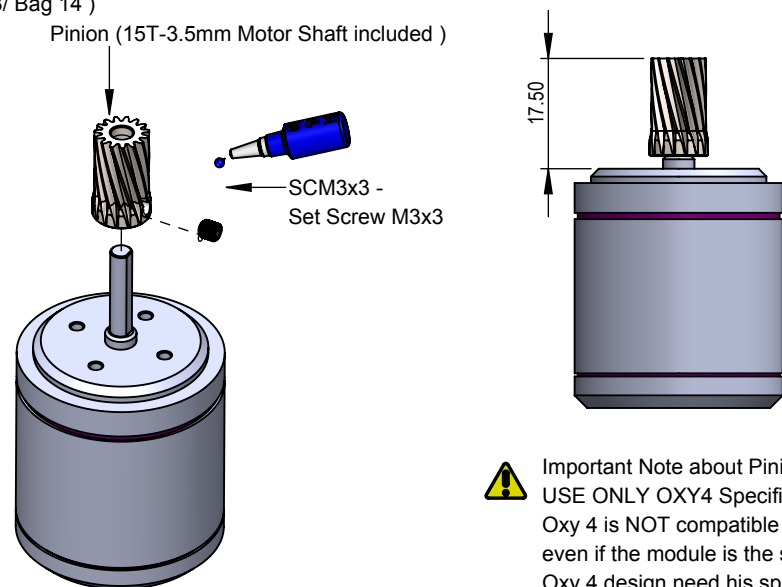

**Important Note about Pinions:**  
USE ONLY OXY4 Specific Pinions.  
Oxy 4 is NOT compatible with OXY 3 Pinion, even if the module is the same, 0.5mm.  
Oxy 4 design need his specific pinions.  
Using OXY 3 pinion in the OXY 4 Main Gear will seriously damaged.

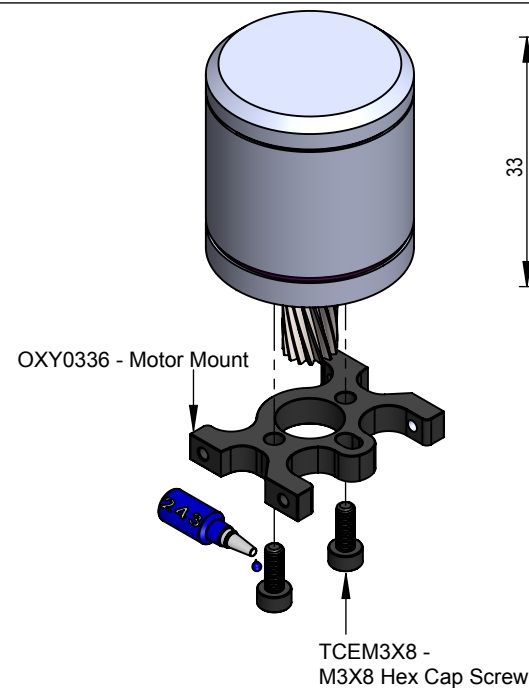



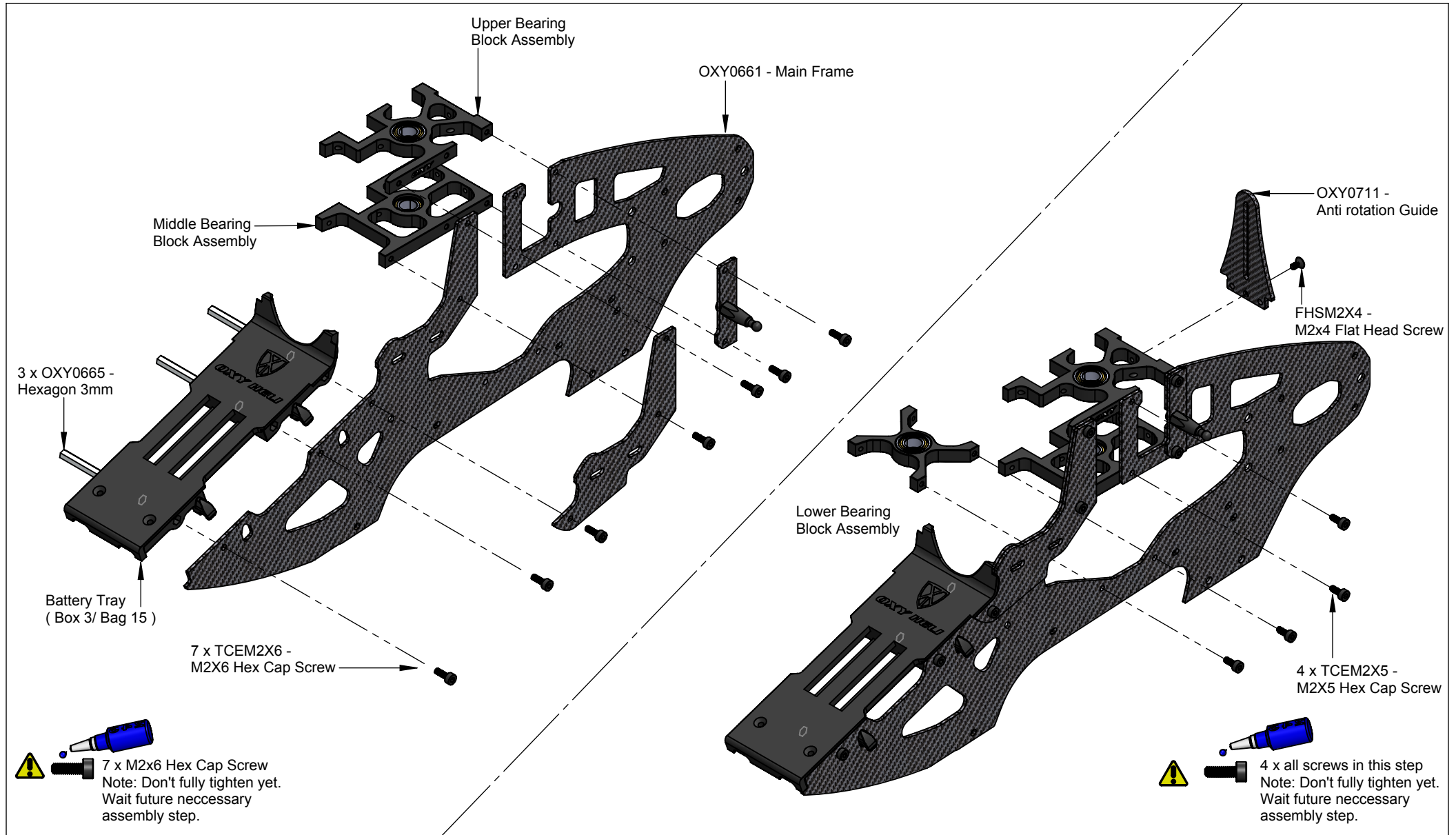



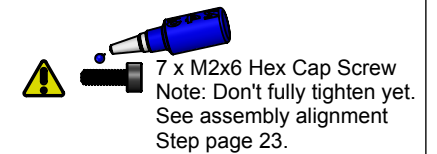
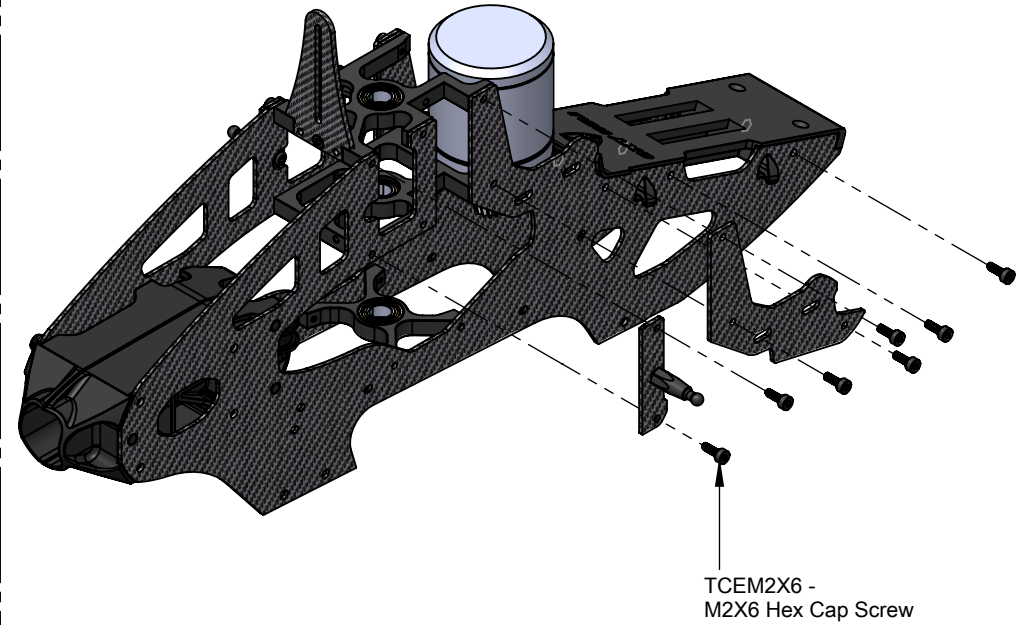
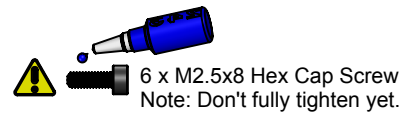
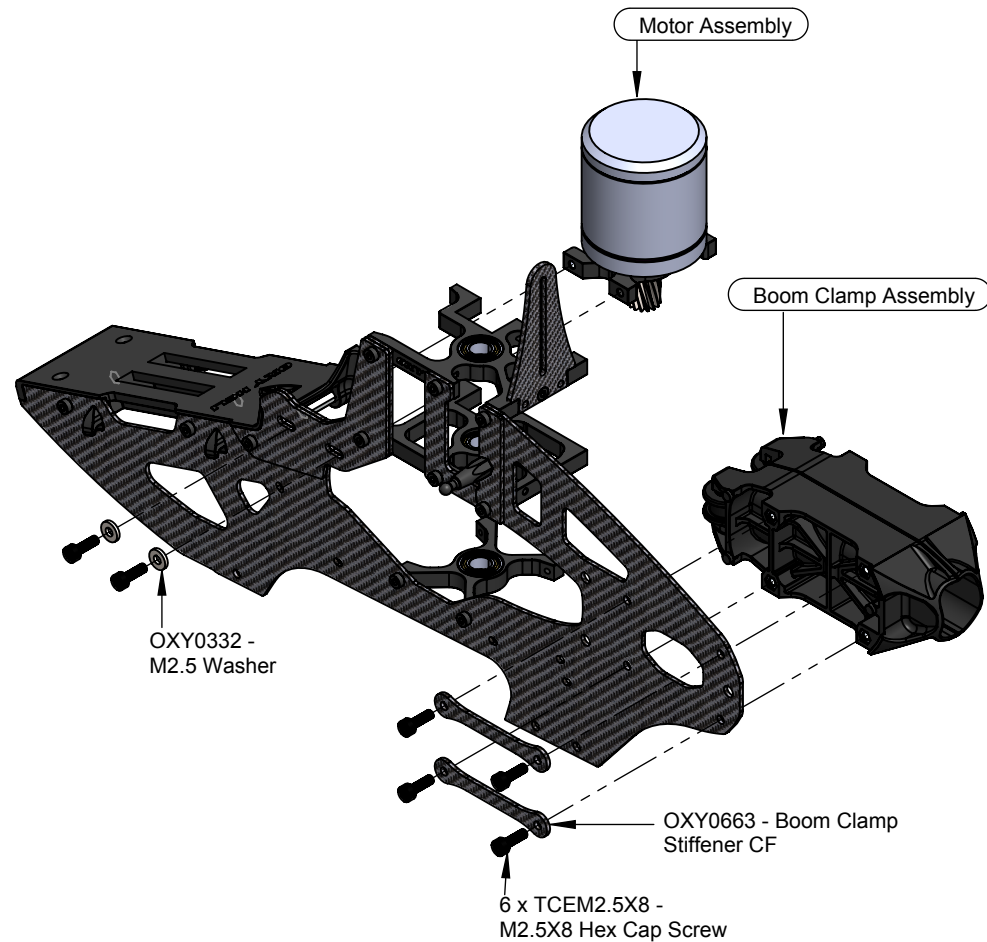

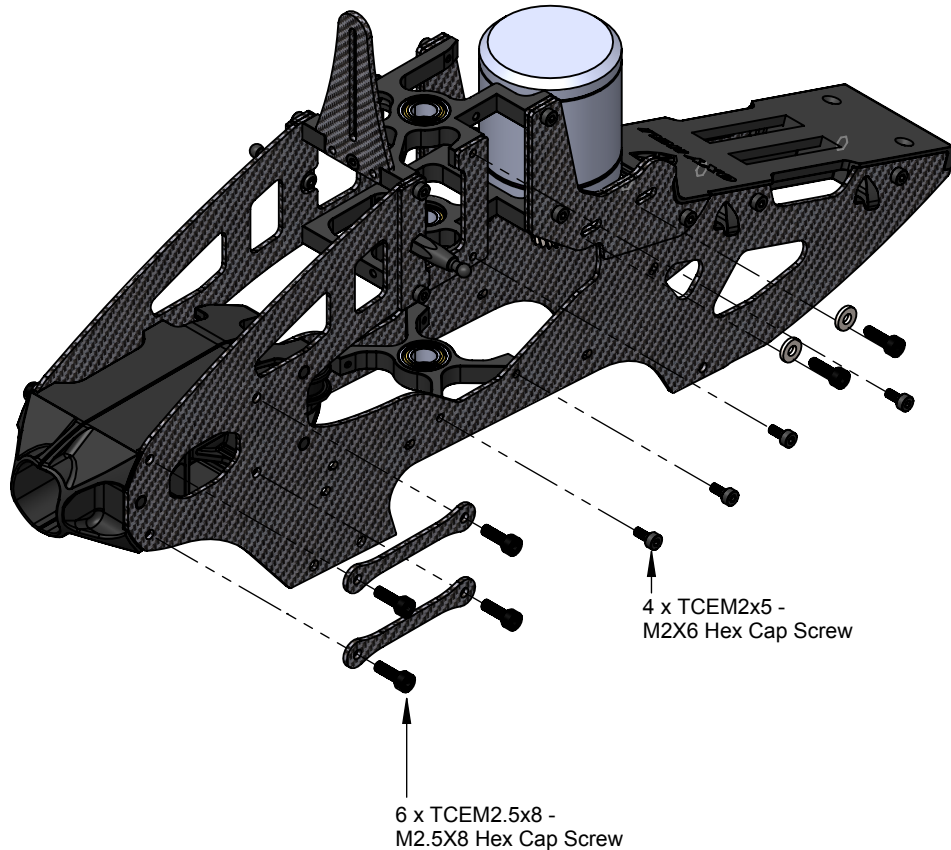

All Screw in this step  
Note: Don't fully tighten yet.  
See assembly alignment  
Step page 16.



Install main shaft with frame assembly  
on a flat surface, push down on both frames  
together and then fully tighten all M2 Hex Cap  
Screws (x22) holding the bearing blocks.

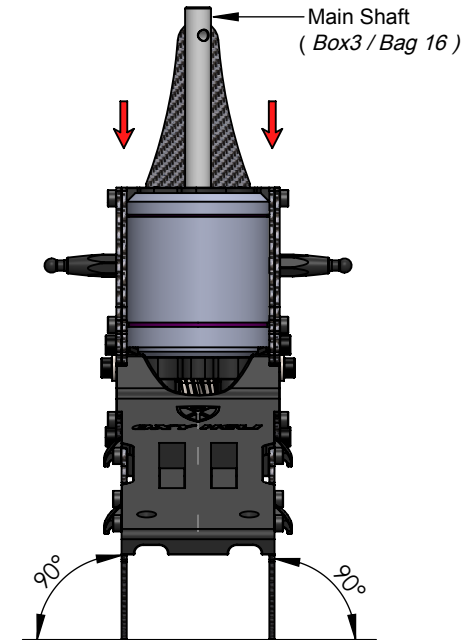

# Main Gear Assembly

(Box2 / Bag 1 )

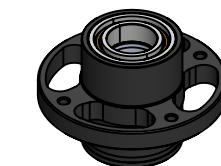
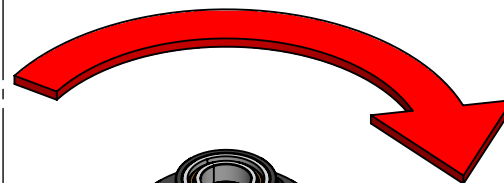
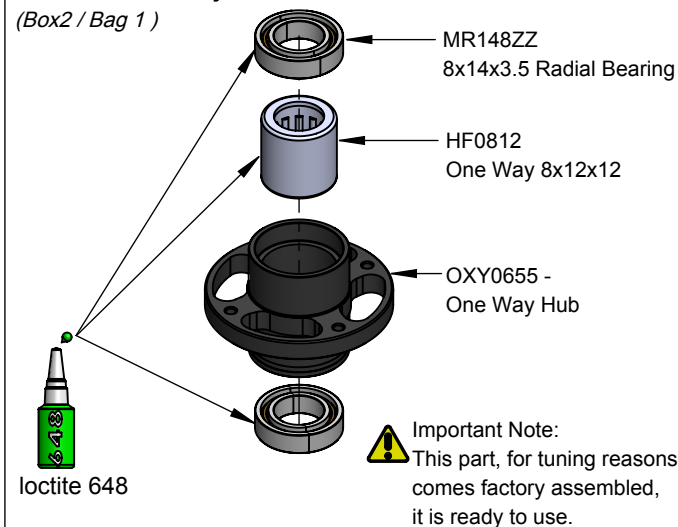

**!** the Sleeve is free  
rotate as arrow hown

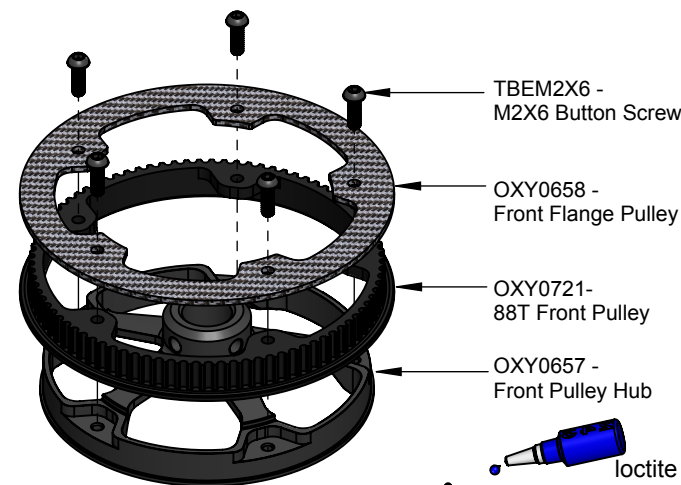

**!** 5 x TBEM2X6 -  
M2X6 Button Screw

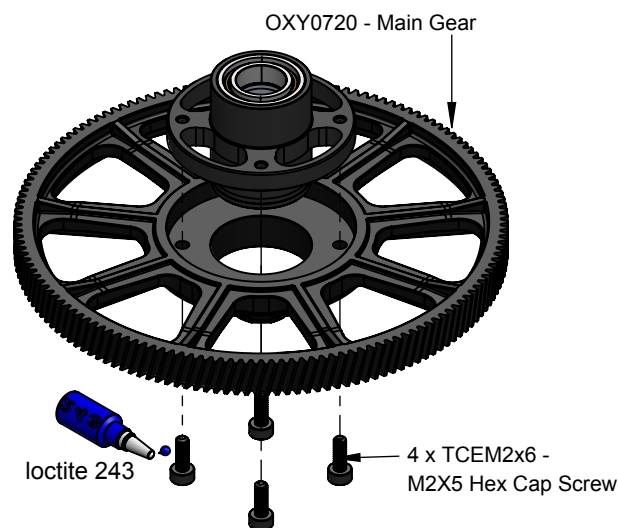

Insert the Main Shaft  
before you lock the Sleeve

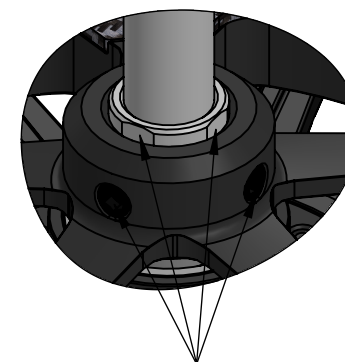
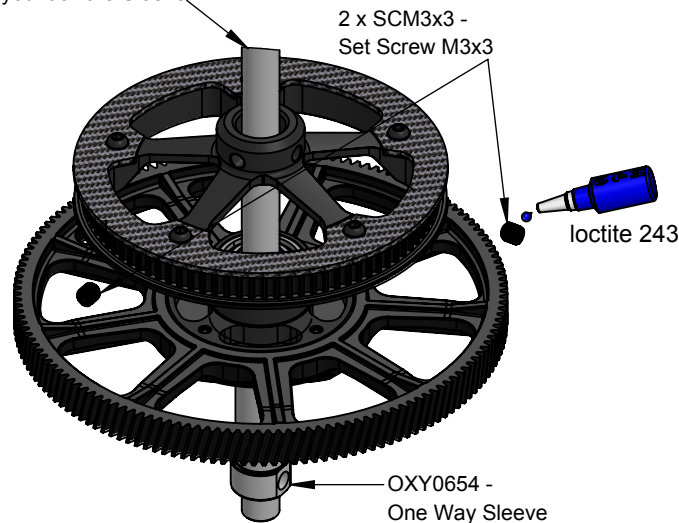

2 Set Screw are seat onto the flat surface of  
OXY0654 One Way Sleeve

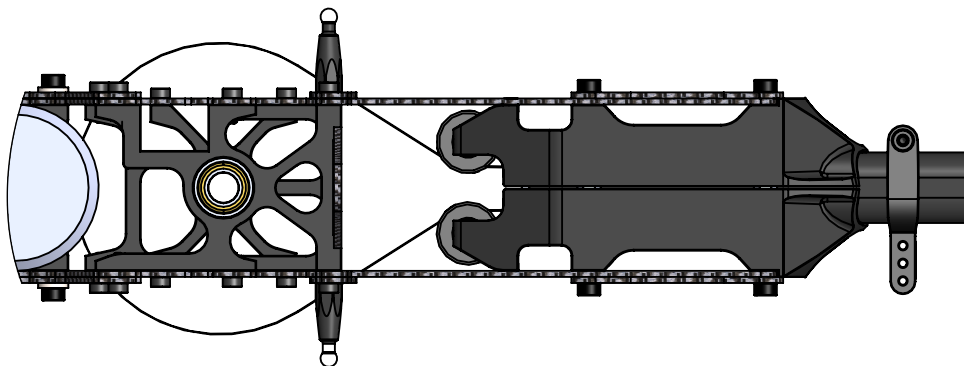
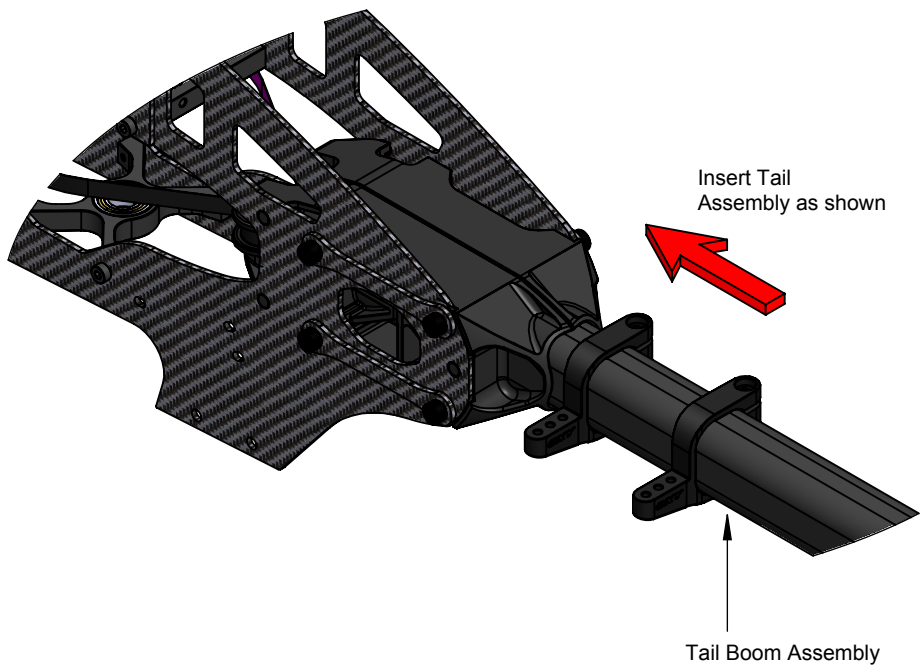

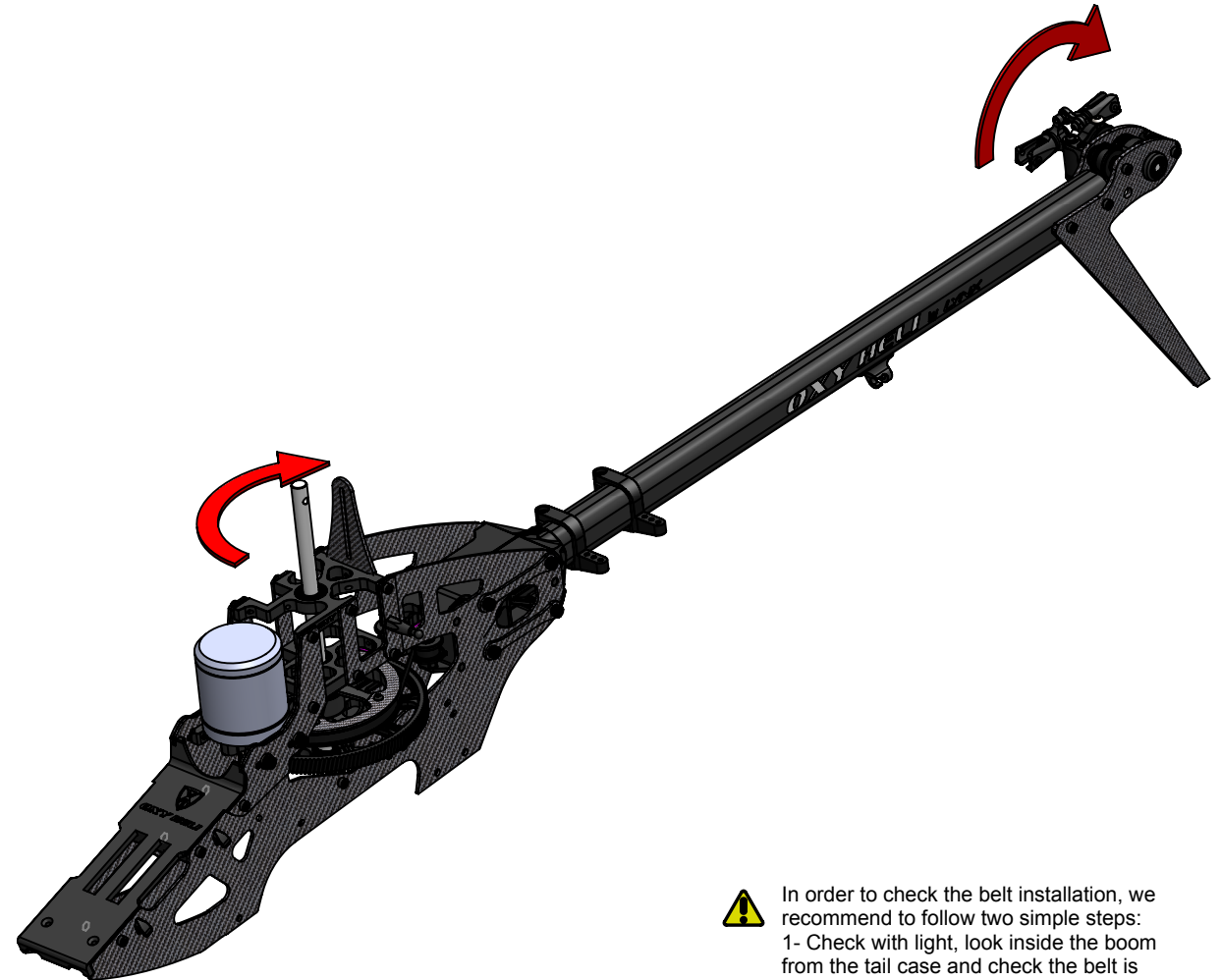
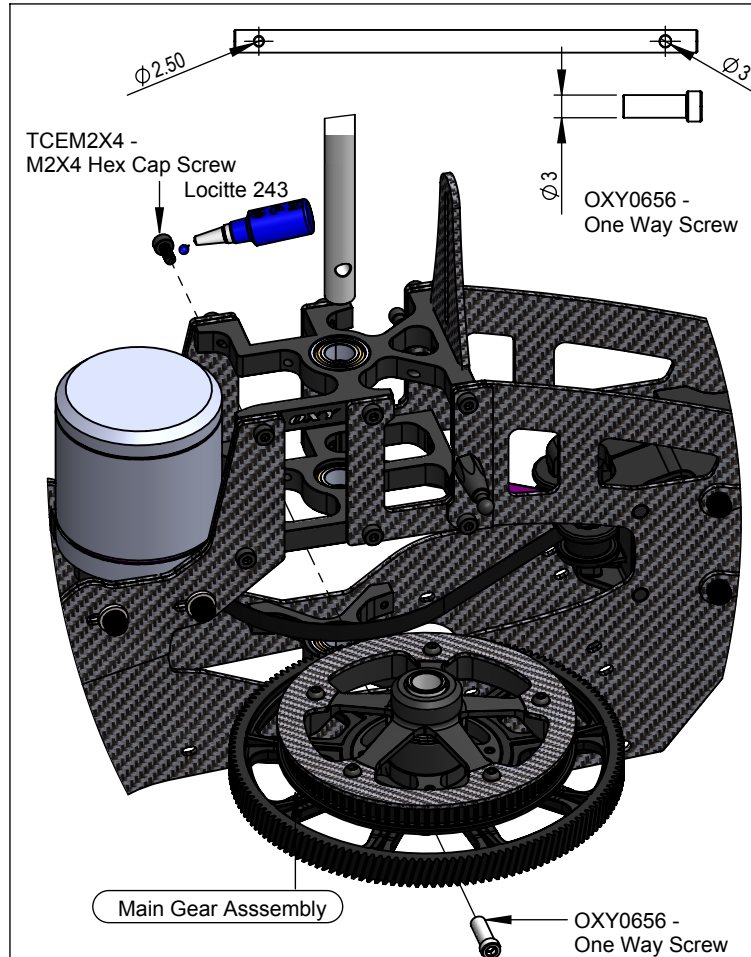

In order to check the belt installation, we recommend to follow two simple steps:

1- Check with light, look inside the boom from the tail case and check the belt is only twisted 90 degrees.

2- Rotate the main gear in the flight direction (as shown) and check the tail hub rotates in the direction shown. If the Tail Rotor rotates in the wrong direction, go back to previous instructions and double check your assembly.



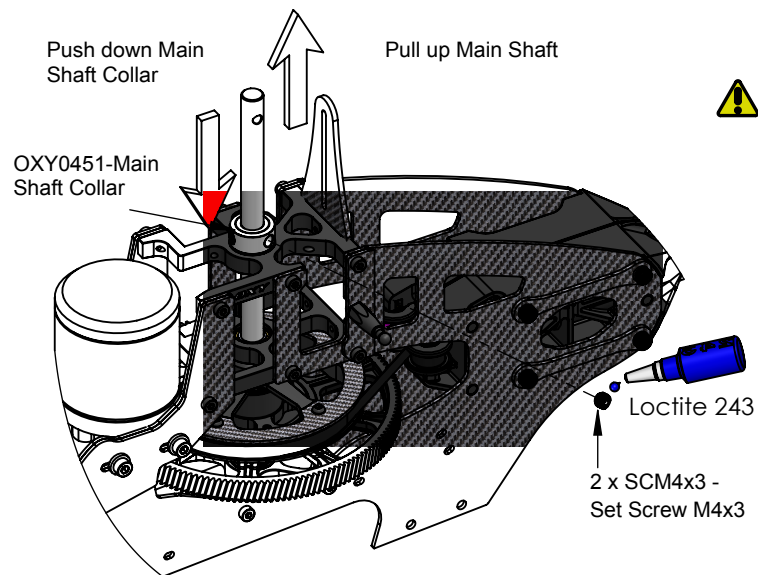

- Be sure the boom is assembled and installed correctly.
- Loosen the tail boom by loosening the eight M2.5x8 Hex Cap Screws.
- Adjust the Belt tension by pulling on the Tail Boom.
- Tighten the eight M2.5x8 Hex Cap Screws.
- The belt must have good tension. We suggest re-checking after a few flights. We suggest to check belt tension often, before each flying session.
- If spool up get difficult, may Tail Belt is over tight, recheck and eventually loose Belt tension little bit
- If the belt is often loose, you should check the lock system or belt integrity.
- Tests show that a hard 3D pilot can perform over 400 flights before the belt will fail. We recommend replacing the Tail Belt after 300 flights, even if it does not show wear, to avoid it breaking unexpectedly in flight.
- After a crash, spend some time checking Belt integrity and replace if any teeth are missing.

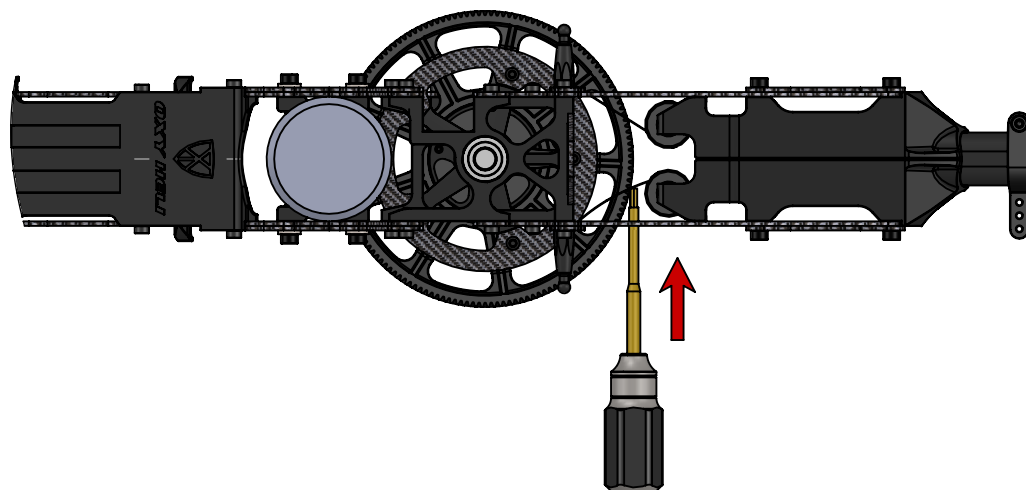
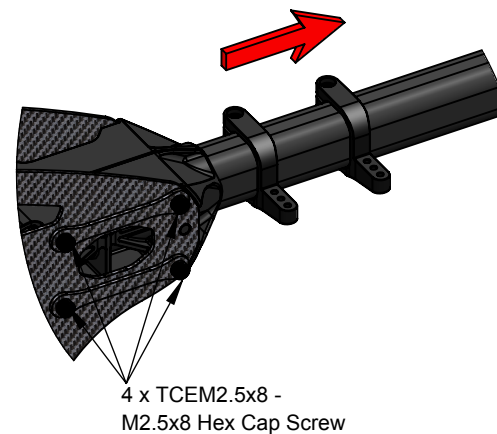

- Use a Screw Driver to check Belt Tension (suggested max deflection is 1mm)
- Note: We recommend a tight Belt tension.
  - If spool up get difficult, may Tail Belt is over tight, recheck and eventually loose Belt tension little bit
  - Check the Belt tension again after the first 2 flights.
  - With a new Tail Belt, when the head is rotated slowly, it is normal to hear a tooth sound as the belt engages with the Main Pulley. This sound is normal and will disappear after a few flights and the necessary "break-in".

## Main Rotor Assembly

(Box 3/ Bag 17)

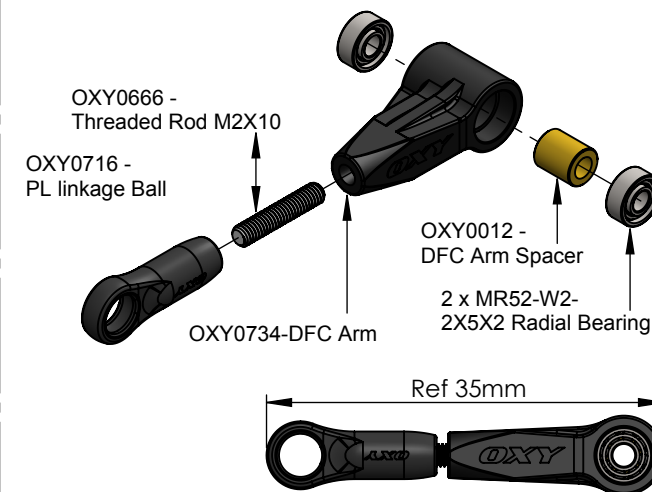
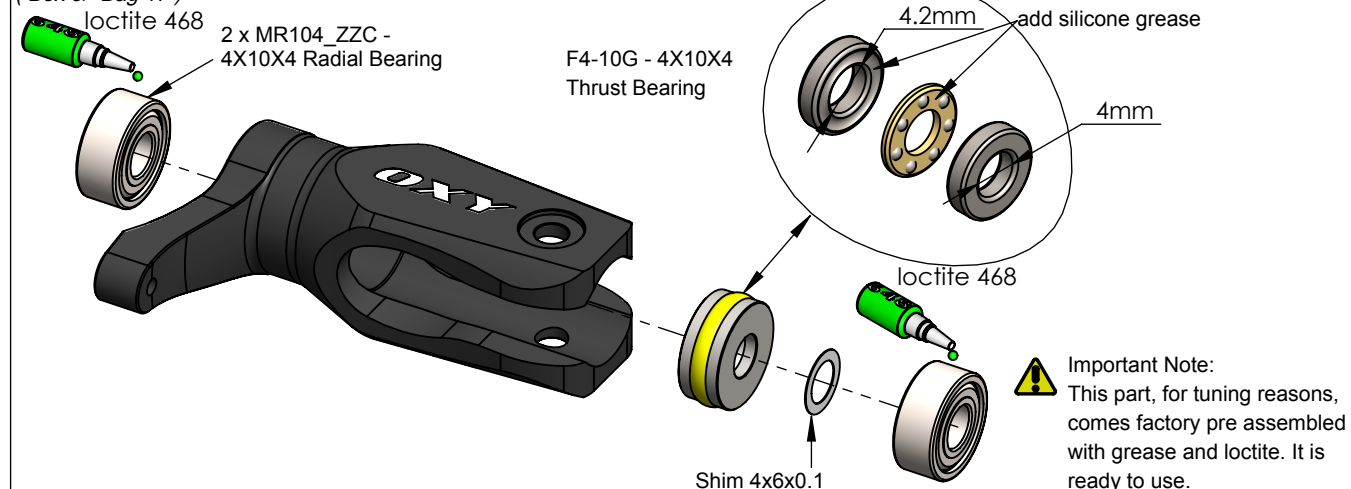

**Important Note:** This part comes pre assembled WITHOUT thread lock. Follow the instruction for final assembly.

**Step Faced to Main Grip**

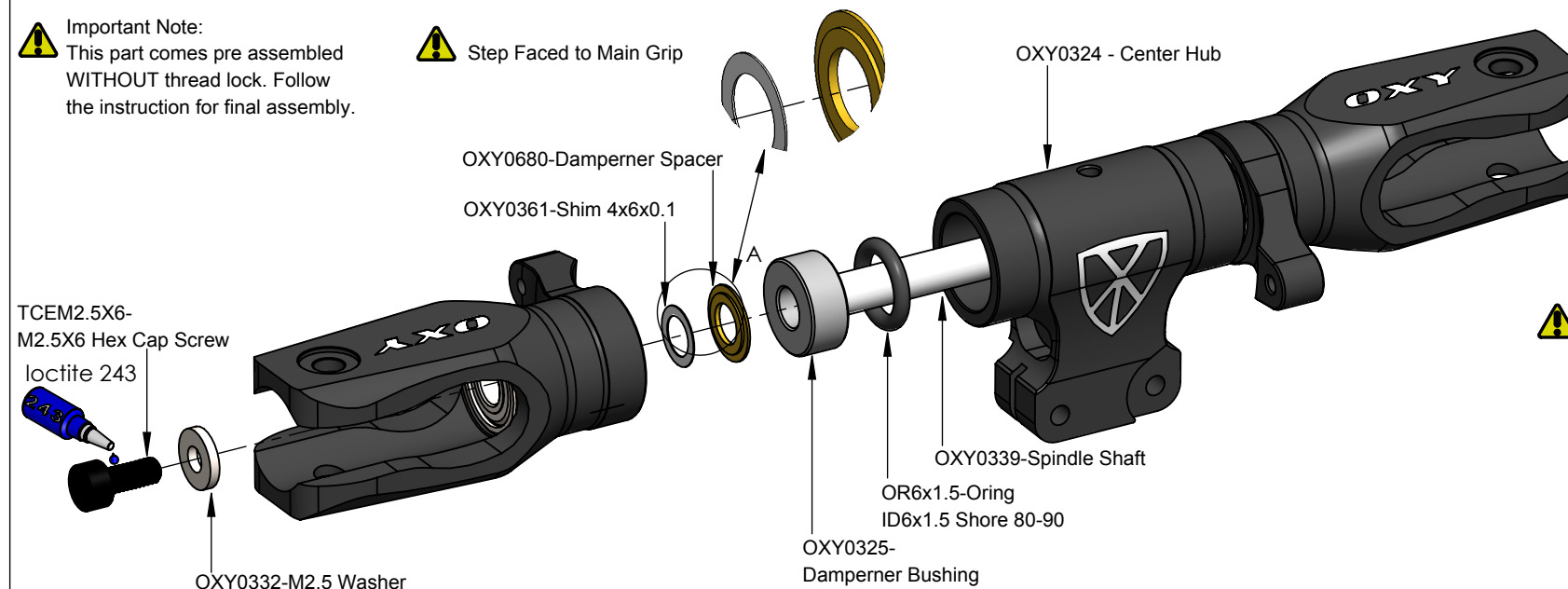

**Fine Adjust Shims:** In order to give fine adjustment options, the extra Hardware Bag contains extra Shims 4x6x0.1. Start assembly with one (each side) pre installed shim. If the Main Grips have sideways play, add shims as required. Each Grips must have the same number of shims. If you add one shim on the left side, you need to also add one shim on the right side

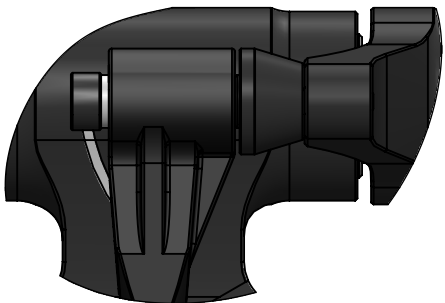
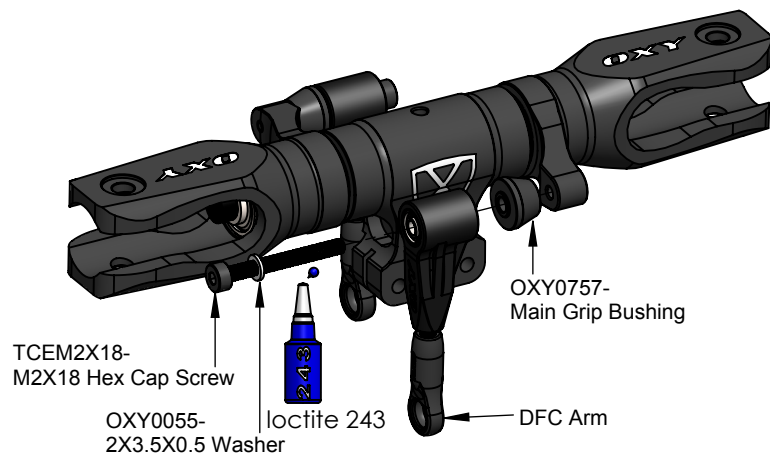

- Important Note:**  
This part comes pre assembled **WITHOUT** thread lock. Follow the instruction for final assembly
- !** Once you finish assembly, ensure the DFC Arms can rotate without friction. If the DFC Arms are assembled correctly, rotation should be smooth and without friction. In case of any friction, recheck each component and re-assembly as necessary.

Swash Plate Assembly  
( Box 3/ Bag 18 )

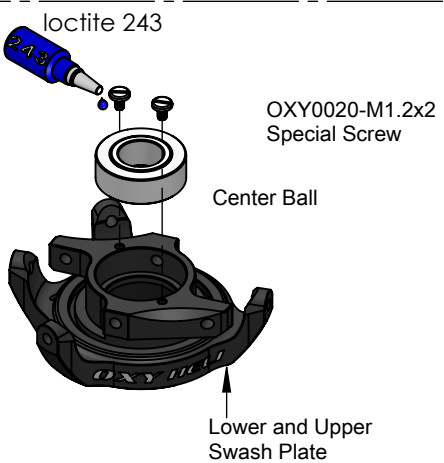

- !** Important Note:  
this part, for tuning reasons, comes factory pre assembled, it ready to use.

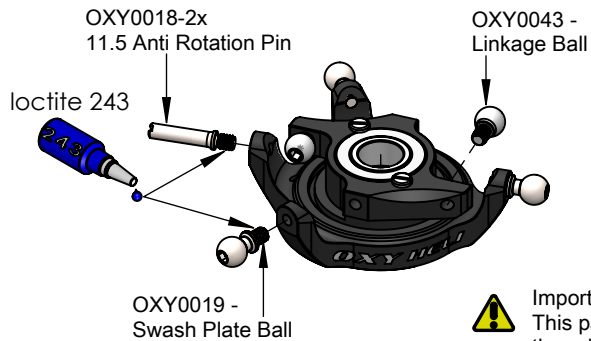

- !** Important Note:  
This part comes pre assembled **WITHOUT** thread lock. Follow the instruction for final assembly.
- !** Swivel Ball Note:  
The Swivel Ball is pre-assembled with a precise fitting. When new, the Swash Plate center ball will have a little friction. After a few flights and "break-in" it will come smooth, keeping the best precision without play.



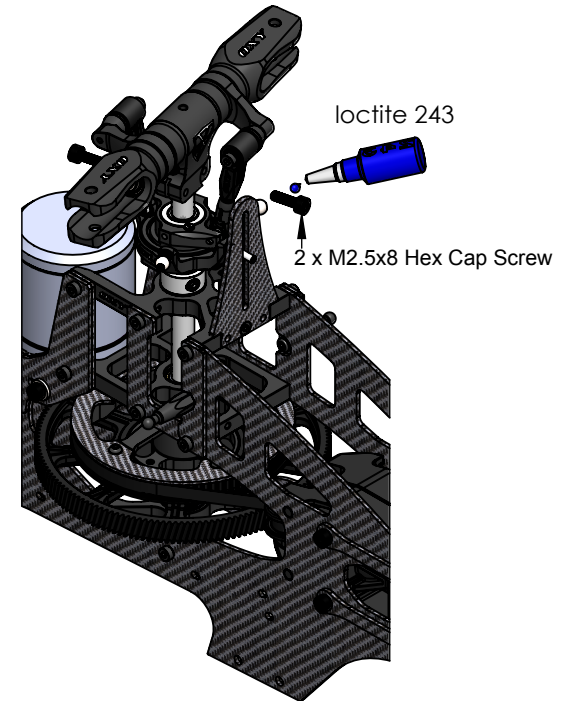
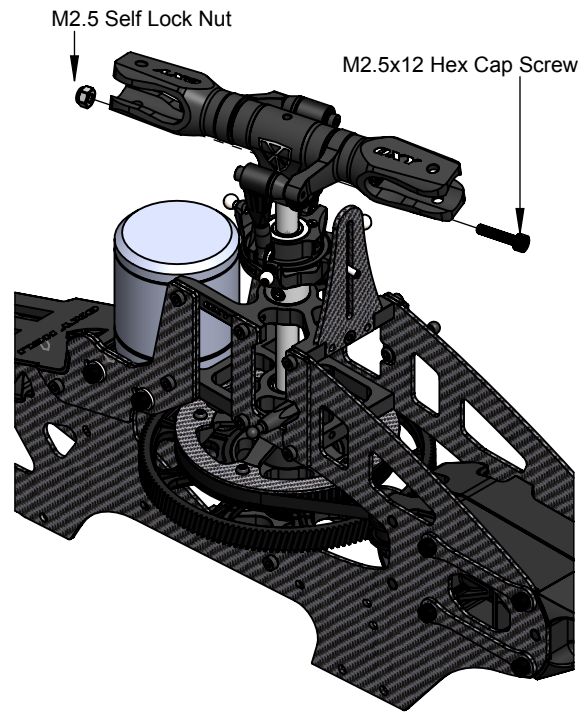
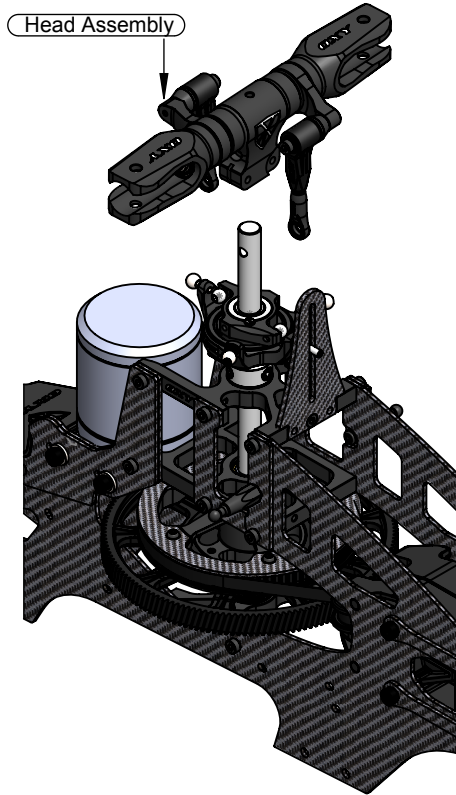

- You should now do some initial setup of your FBL unit and servos.
- We recommend you select a new model in your transmitter, and reset your FBL unit and start with a clean setup in it as well.
- After binding your transmitter to the receiver system used with the FBL unit, work your way through the FBL setup instructions to the point you plug in your servos.
- Now set your collective stick in the middle position, and position the servo arms as close to the correct positions you can on each servo see the following pages for arm orientations on the various servos.
- Next confirm the servos work in the correct direction, then return the collective stick to the center position.
- Now use your FBL unit to trim the servos so the arms are exactly horizontal (see pictures below).
- This procedure varies between units. Carefully label the position of the servos, then proceed with the installation of the servos as shown.

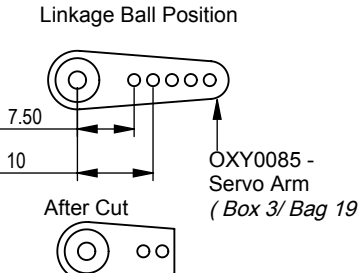
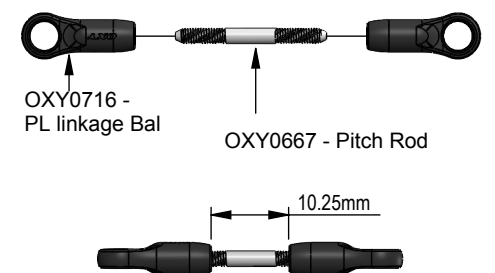
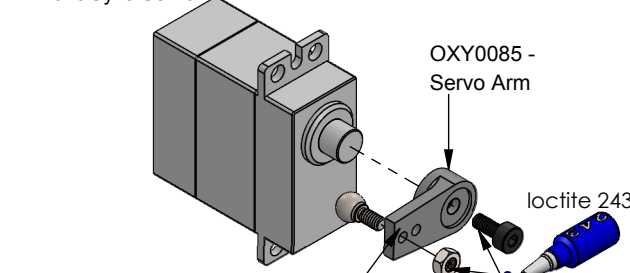
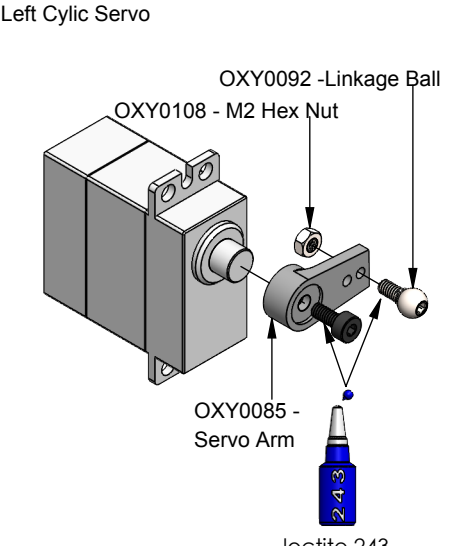
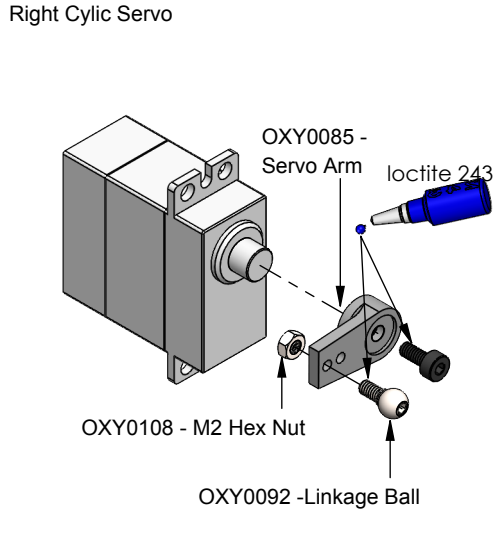
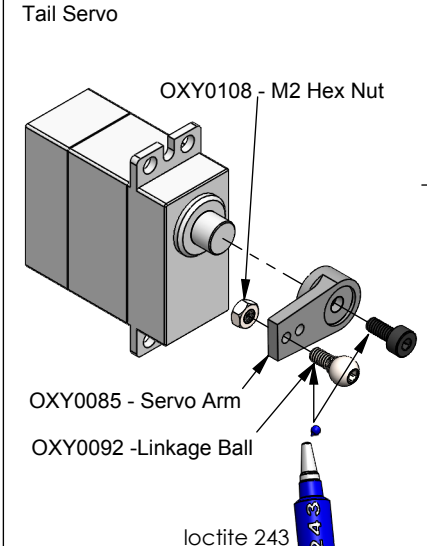
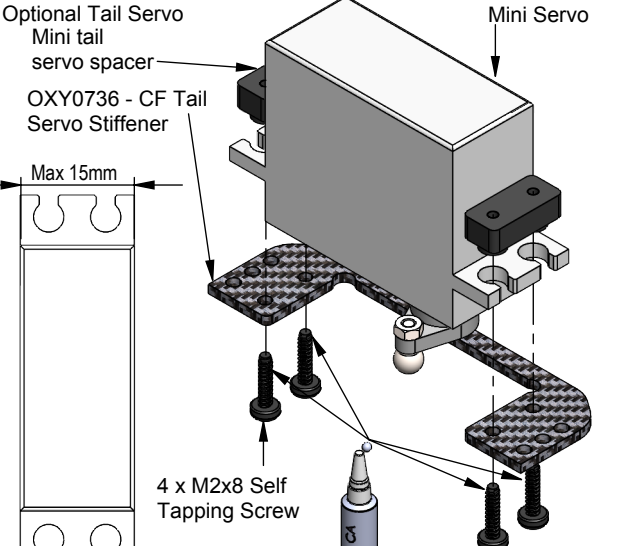
<p>Linkage Ball Position</p>  <p>OXY0085 - Servo Arm (Box 3/ Bag 19)</p> <p>After Cut</p>	 <p>OXY0716 - PL linkage Ball</p> <p>OXY0667 - Pitch Rod</p> <p>10.25mm</p> <p>It is really important the servo rods screw onto the linkages the same amount. The Plastic ball links have a Lynx logo to give you information about turn adjustment, but have a symmetrical ball socket shape and can be installed in either direction to achieve the best fine tuning.</p>	<p>Front Cyclic Servo</p>  <p>OXY0085 - Servo Arm</p> <p>OXY0092 - Linkage Ball</p> <p>OXY0108 - M2 Hex Nut</p> <p>loctite 243</p>	
<p>Left Cyclic Servo</p>  <p>OXY0085 - Servo Arm</p> <p>OXY0092 - Linkage Ball</p> <p>OXY0108 - M2 Hex Nut</p> <p>loctite 243</p>	<p>Right Cyclic Servo</p>  <p>OXY0085 - Servo Arm</p> <p>OXY0092 - Linkage Ball</p> <p>OXY0108 - M2 Hex Nut</p> <p>loctite 243</p>	<p>Tail Servo</p>  <p>OXY0085 - Servo Arm</p> <p>OXY0092 - Linkage Ball</p> <p>OXY0108 - M2 Hex Nut</p> <p>loctite 243</p>	<p>Optional Tail Servo</p> <p>Mini tail servo spacer</p> <p>OXY0736 - CF Tail Servo Stiffener</p> <p>Max 15mm</p> <p>Mini Servo</p> <p>4 x M2x8 Self Tapping Screw</p> <p>CA Glue</p> 

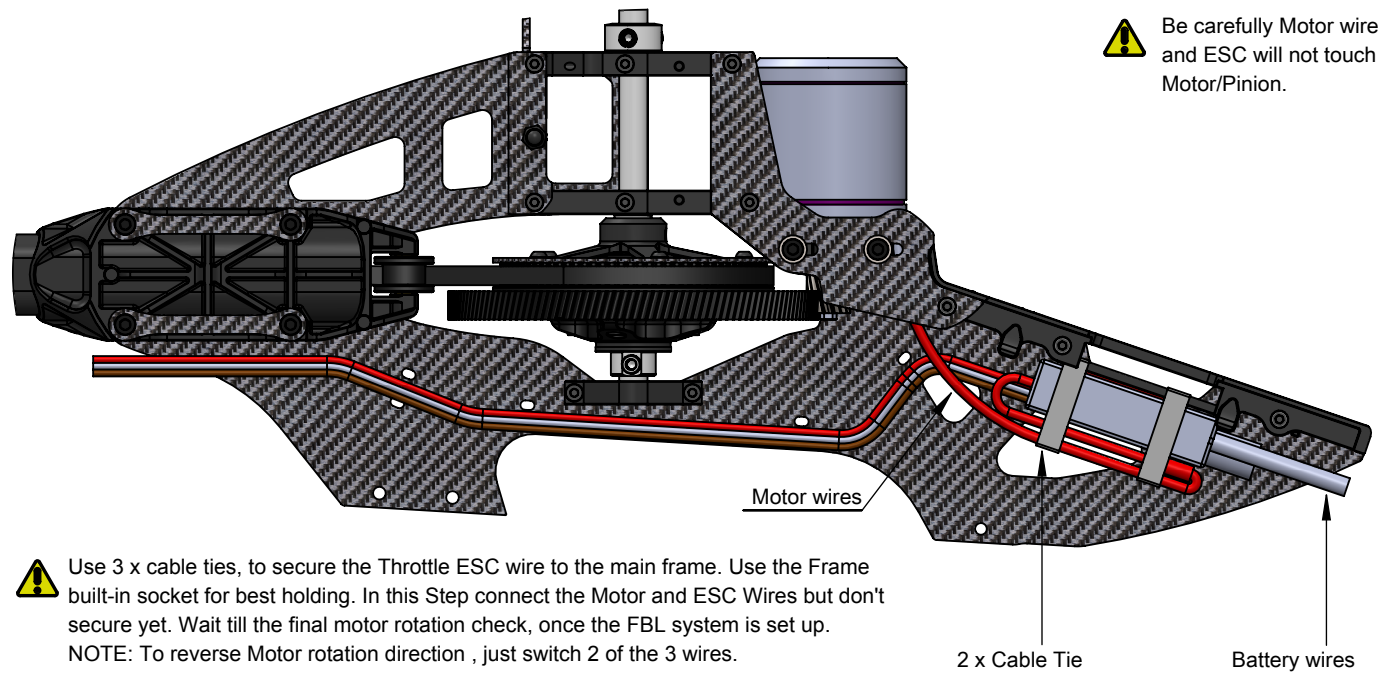
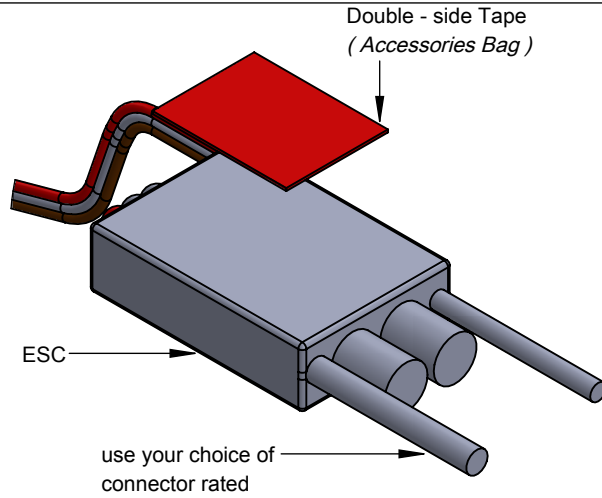

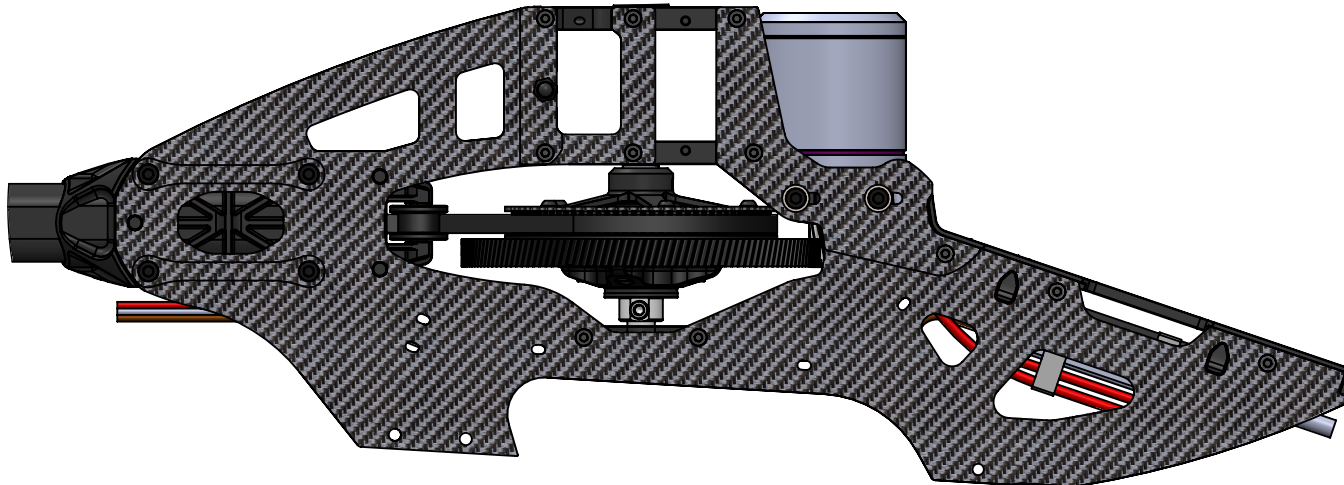

⚠ Use 3 x cable ties, to secure the Throttle ESC wire to the main frame. Use the Frame built-in socket for best holding. In this Step connect the Motor and ESC Wires but don't secure yet. Wait till the final motor rotation check, once the FBL system is set up.  
NOTE: To reverse Motor rotation direction , just switch 2 of the 3 wires.

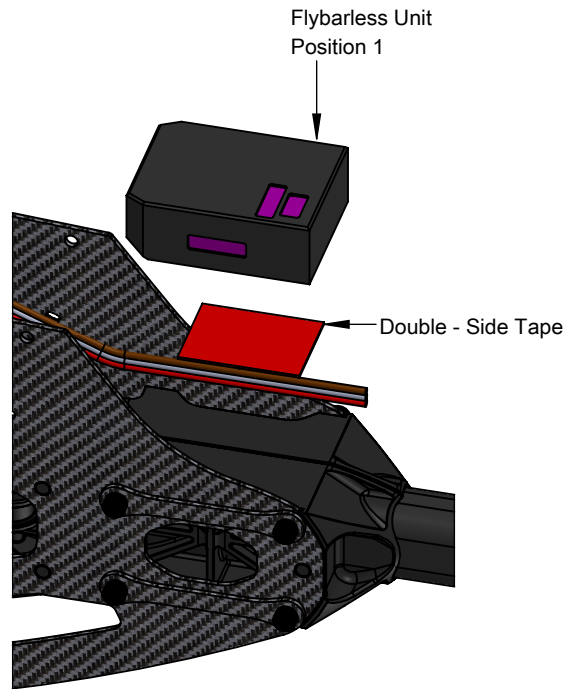

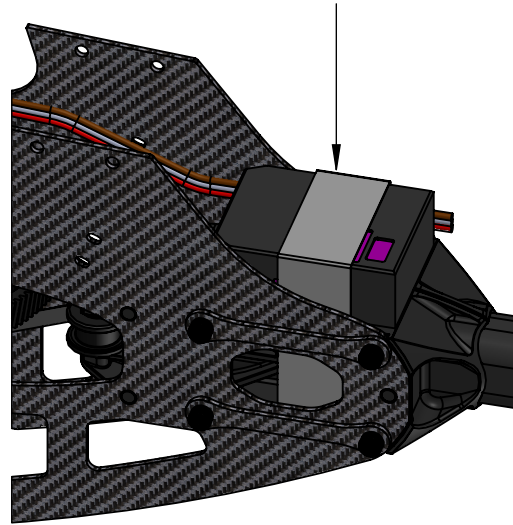

For extra FBL support we suggest to add Electronic Hook and Loop as shown.



 The FBL system can be installed at the bottom or top of the boom clamp. We suggest to use the bottom for easy wiring and servo removal.

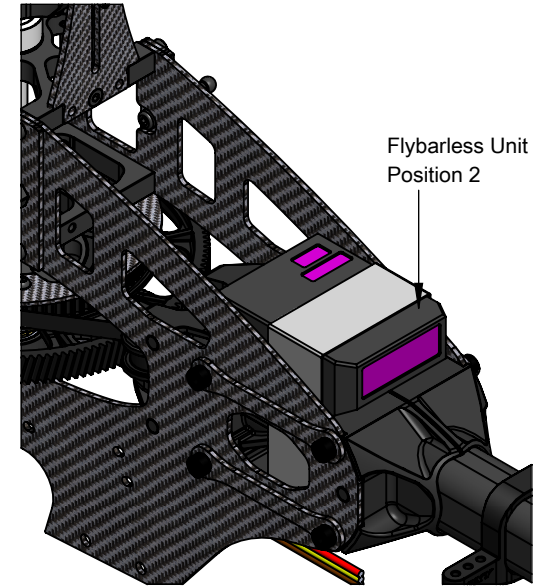



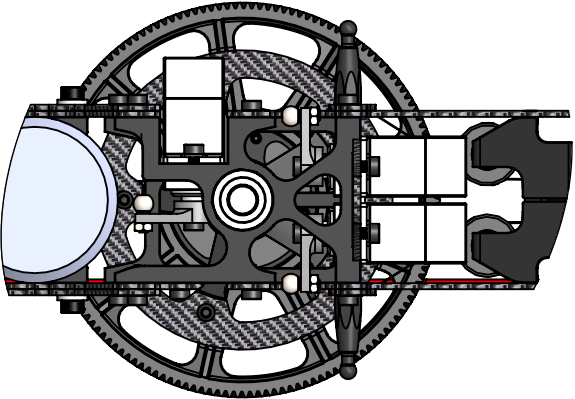
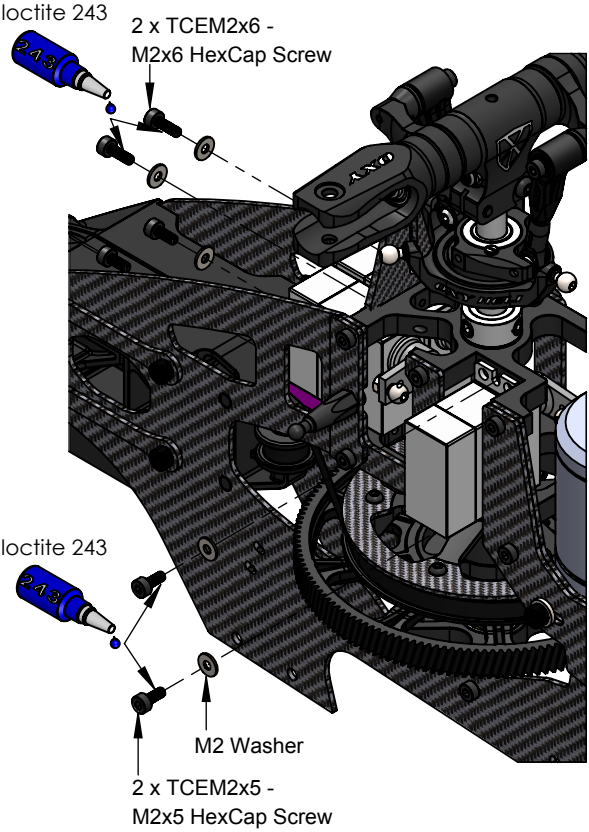

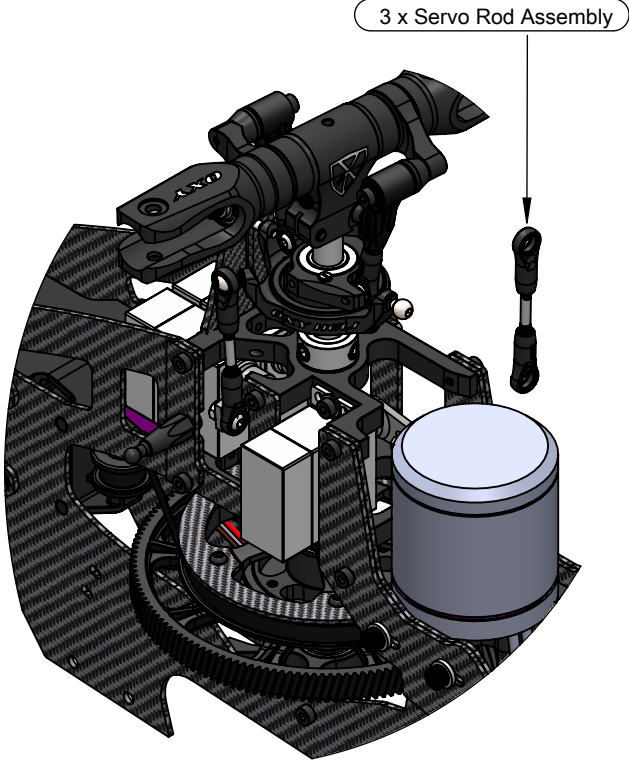

Servo Layout

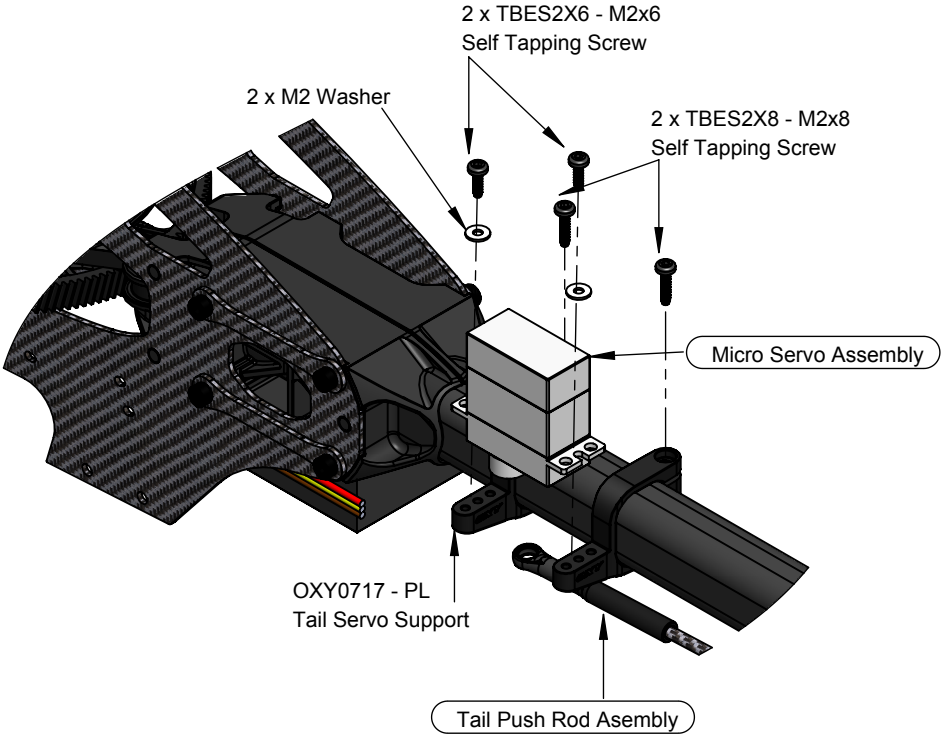

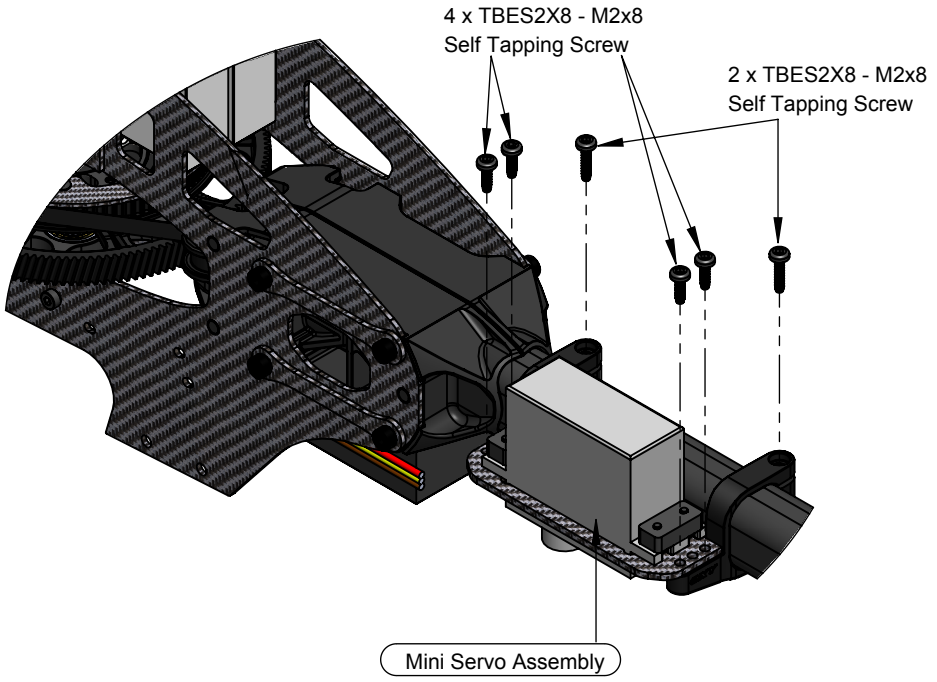

Optional Tail Servo Installation



 Arm position with centered Rudder stick.

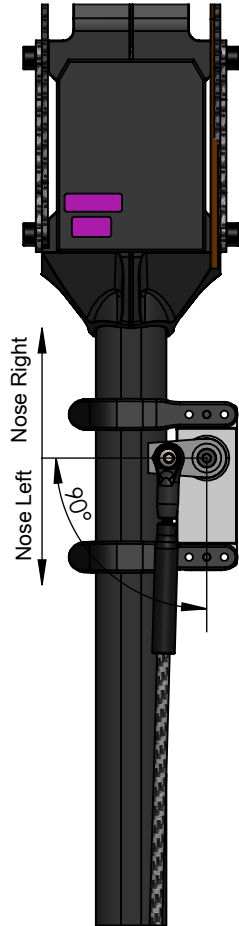

Leveler  
(Accessories Bag)



 With Rudder Stick centered and the Tail Servo Arm in the center position, adjust the Tail Push Rod length until the Tail Bell Crank and Tail Case Plate are parallel as shown.

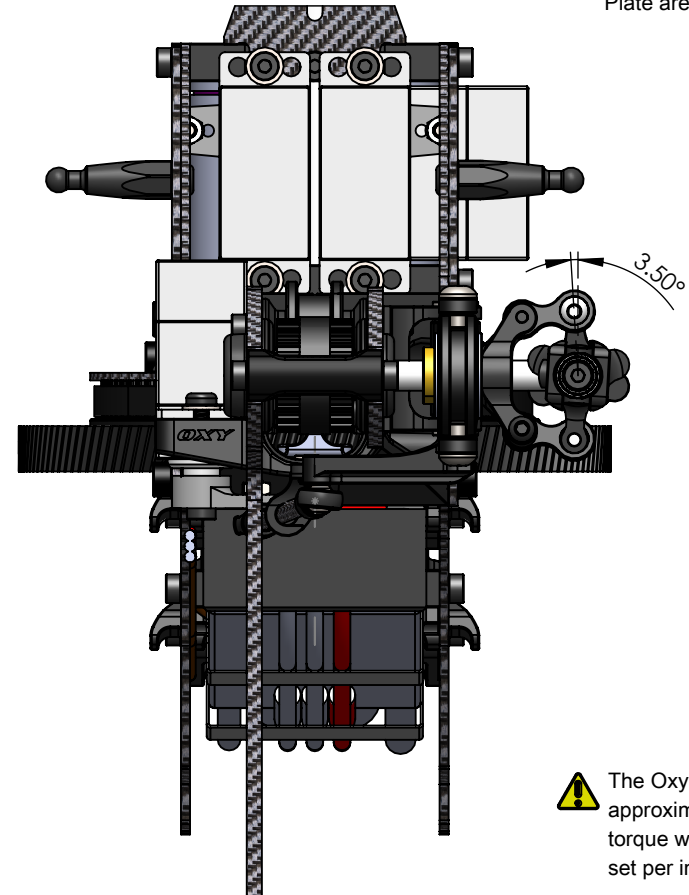

 The Oxy 4 Tail System has approximately 3.5 of counter torque with the Tail Bell Crank set per instructions.

## Landing Gear &amp; Battery Installtion

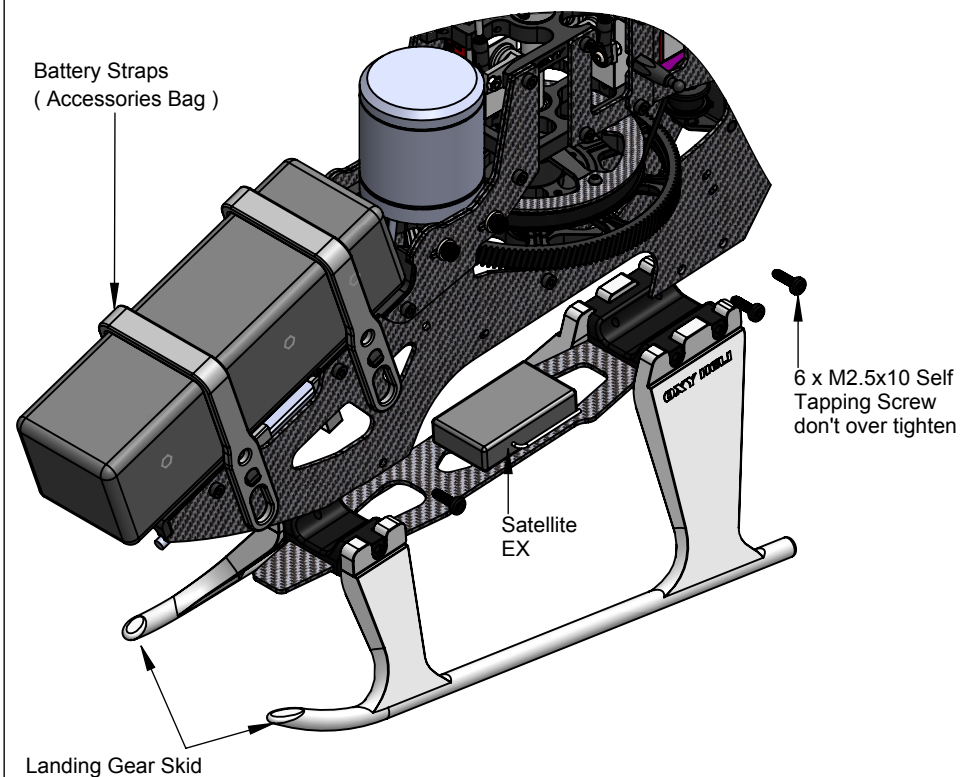

## Main Blades Installation

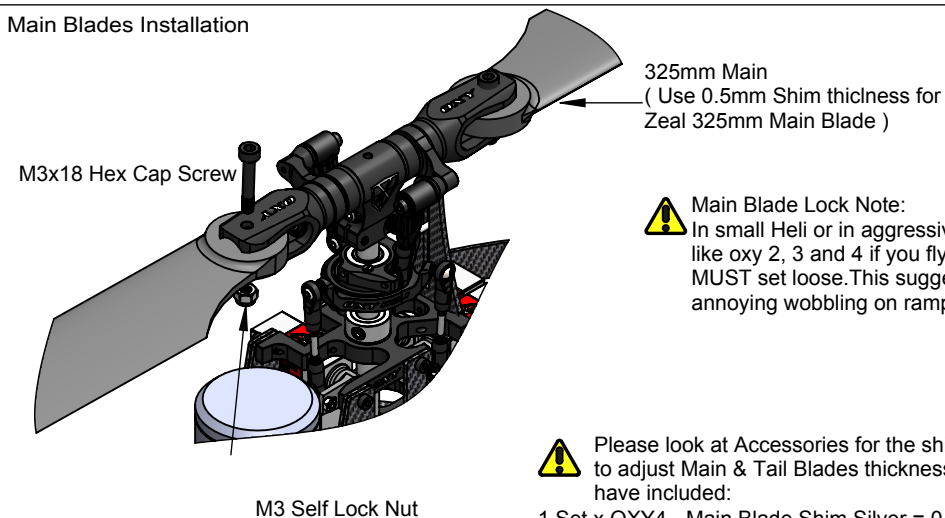

**⚠ Main Blade Lock Note:**  
In small Heli or in aggressive head design like oxy 2, 3 and 4 if you fly on hard terrain MUST set loose. This suggestion will avoid annoying wobbling on ramp up or landing.

**⚠** Please look at Accessories for the shims you need to adjust Main & Tail Blades thickness, in the kit have included:

- 1 Set x OXY4 - Main Blade Shim Silver = 0.5mm thickness
- 1 Set x OXY4 - Main Blade Shim Black = 0.6mm thickness
- 1 Set x OXY4 - Main Blade Shim Red = 0.75mm thickness
- 1 Set x OXY4 - Tail Blade Shim Silver = 0.5mm thickness

## Tail Blades Installation

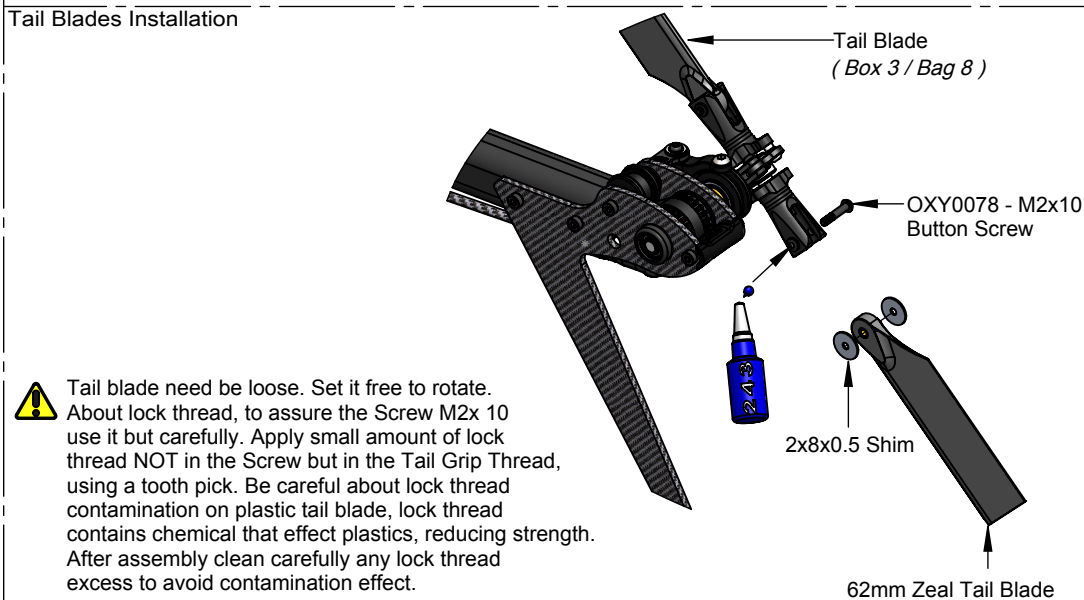

**⚠** Tail blade need be loose. Set it free to rotate. About lock thread, to assure the Screw M2x 10 use it but carefully. Apply small amount of lock thread NOT in the Screw but in the Tail Grip Thread, using a tooth pick. Be careful about lock thread contamination on plastic tail blade, lock thread contains chemical that effect plastics, reducing strength. After assembly clean carefully any lock thread excess to avoid contamination effect.



**Before Fly:**

Now complete the setup of your FBL system. In the Accessories Bag you will find an Oxy 4 Swash Plate Leveler.

This Tool is designed to fit under the Swash Plate without disassembly any parts. This simple tool will both level the swash and give the Zero Pitch Position.

Starting gyro gain: The Oxy 4 was designed around famous FBL Systems (IKON / Brain / mini V-Bar), and we suggest you start with the following standard set up and adjust after test flying.

**Cyclic Set Up:**

Use suggested settings for 450 Helicopters and adjust after test flights.

See our table on page 6 for RPM and Pitch Settings. Cyclic Max pitch should be +/- 10.5 deg.

**Tail Set Up:**

Use the suggested settings for 450 Helicopters **BUT** start with a **LOWER** Tail Gain ( Increase after test per need )

IKON / Brain = 20%

Mini V-Bar = 250 Heli suggested gain.



Lift up swash plate  
as shown to have  
space for inserting Leveler.

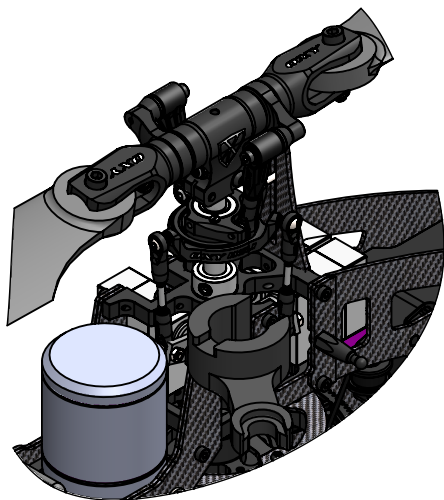

Rotate Leveler as shown

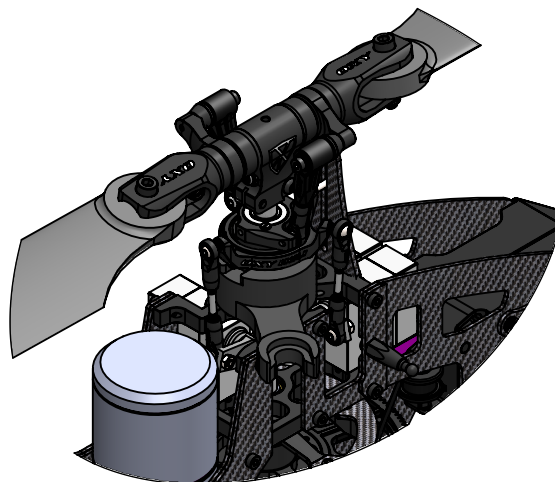

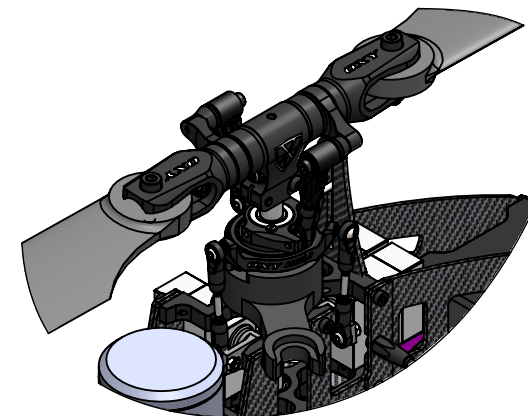

Lower Swash Plate down  
until Swash Plate  
touch Leveler as shown.

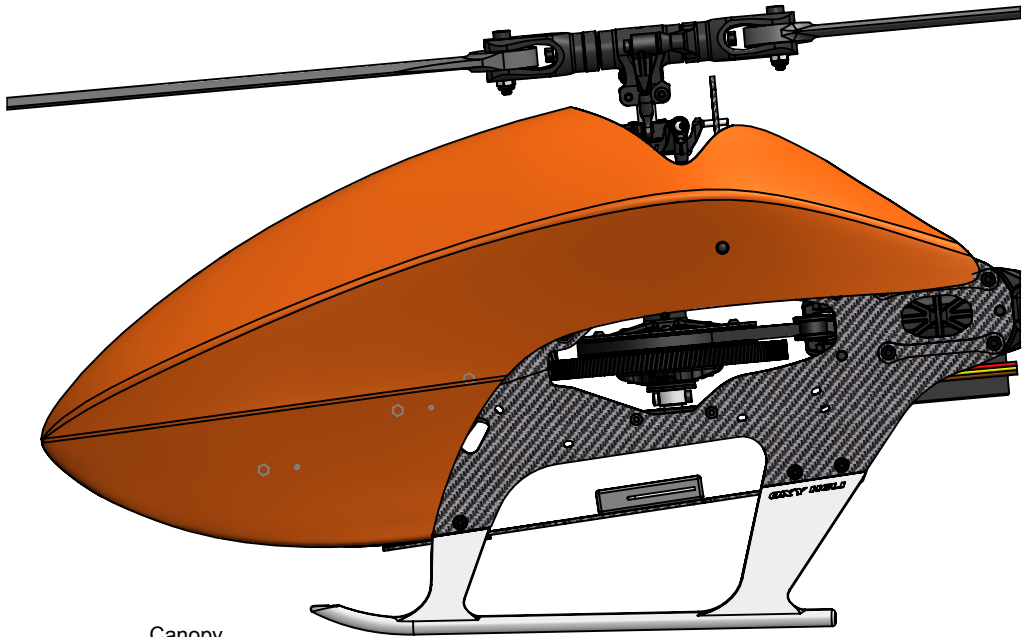

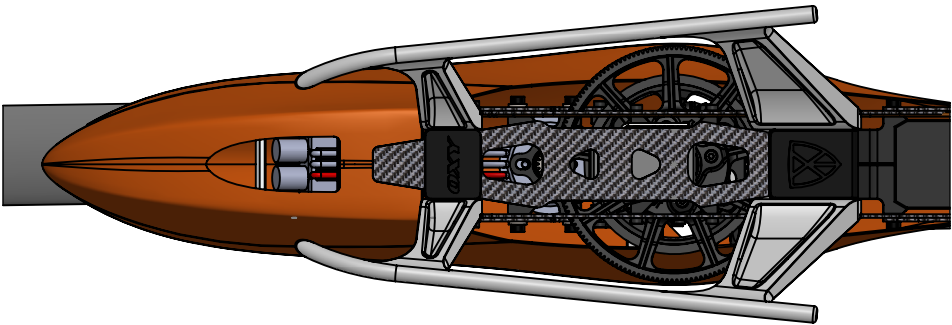

Canopy



 The FBL Head System is optional and not included in the STD kit.

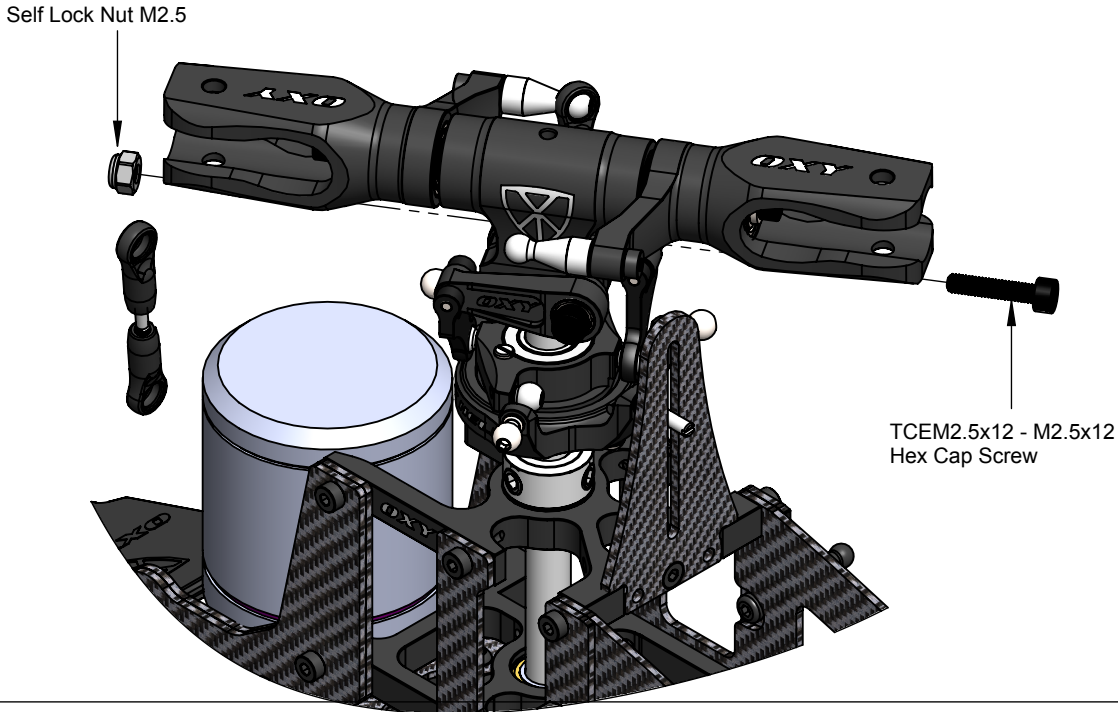
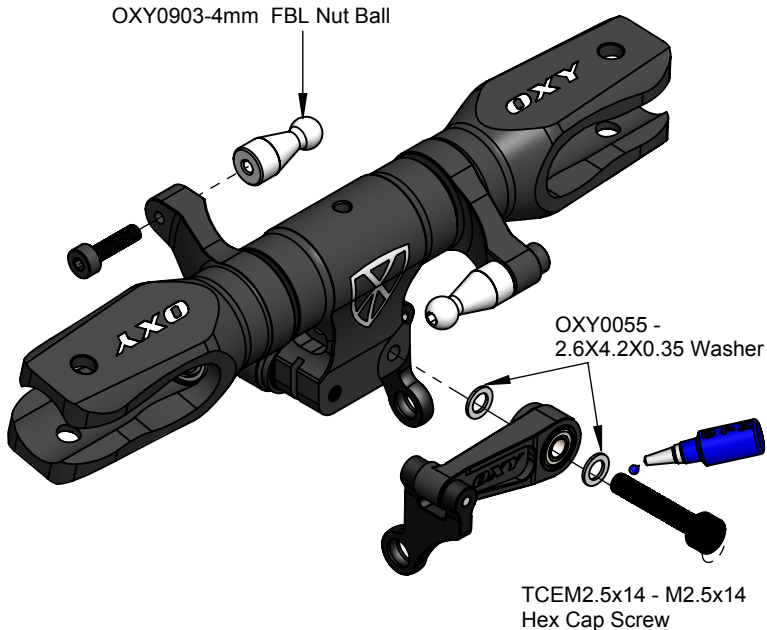
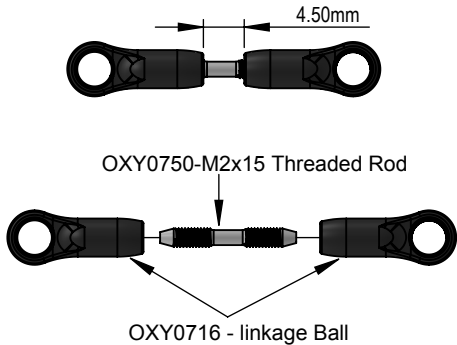
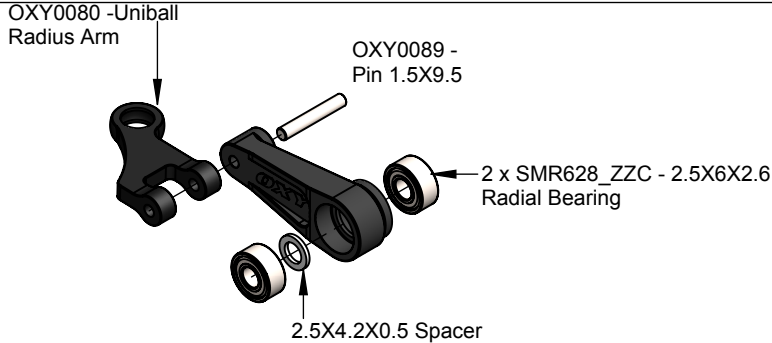

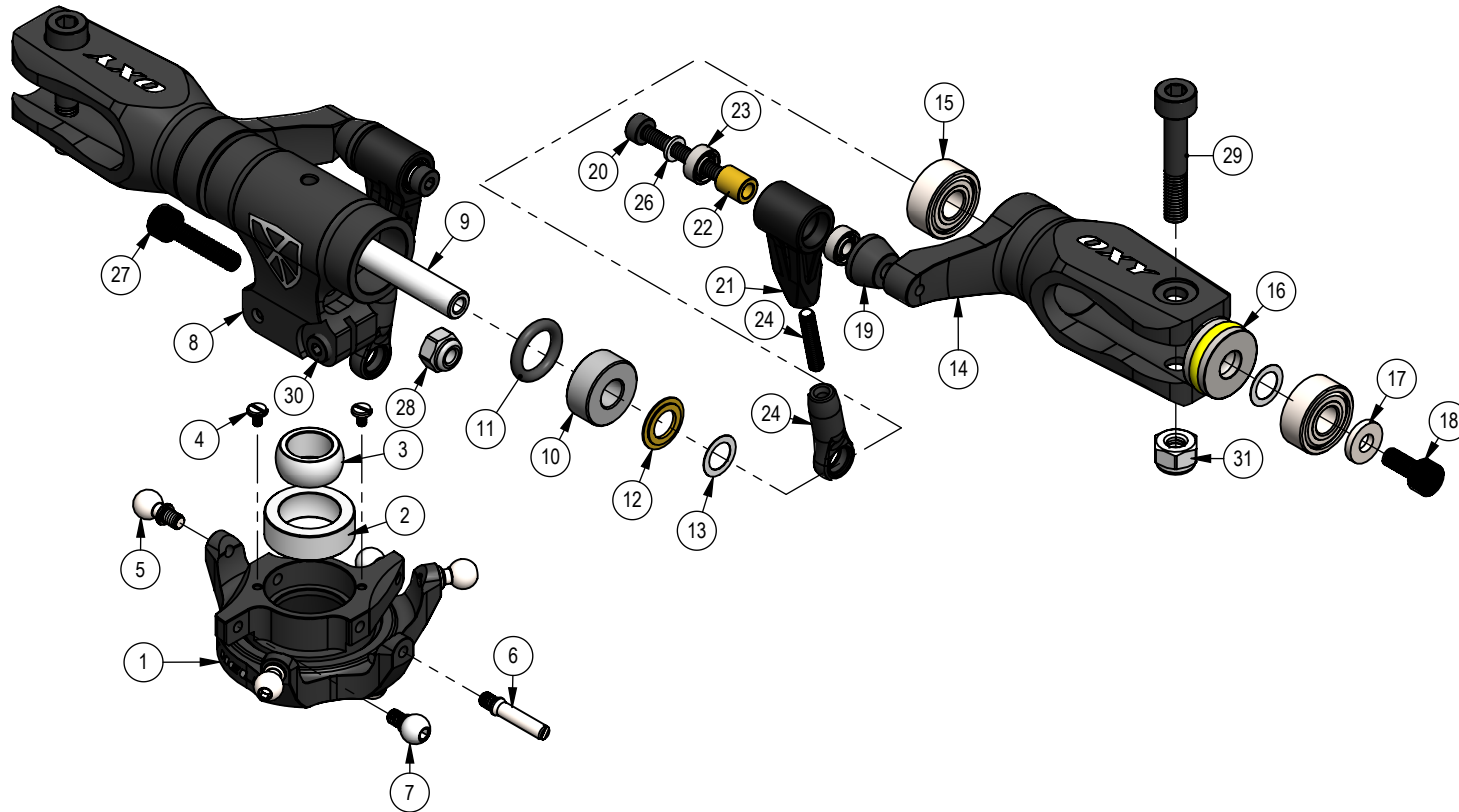

Pos	PartNo	Description	Qty.
1	OXY0696	OXY4 Lower Swash Plate	1
2	OXY0694	OXY4 Ball Holder	1
3	OXY0695	OXY4 Center Ball	1
4	OXY0020	M1.2x2 Special Screw	2
5	OXY0019	M2 Wash Plate Ball	3
6	OXY0018	2x11.5 Anti Rotation Pin	1
7	OXY0043	4X2 Linkage Ball	2
8	OXY0324	Center Hub	1
9	OXY0339	OXY4-Spindle Shaft	1
10	OXY0325	OXY4-Dampner Bushing	2
11	OR6x1.5	Oring ID6x1.5 Shore 80-90	2
12	OXY0680	OXY4-Dampner Spacer	2
13	OXY0361	Shim 4x6x0.1	4
14	OXY0333	OXY4-Main Grip	2
15	MR104_ZZC	4X10X4 RADIAL BEARING	4
16	F4-10G	4X10X4 Thrust Bearing	2
17	OXY0332	M2.5 Washer	2
18	TCEM2.5X6	M2.5X6 Hex Cap Screw	2
19	OXY0757	OXY4 - Main Grip Bushing - Black	2
20	TCEM2X18	M2X18 Hex Cap Screw	2
21	OXY0734	OXY4-DFC Arm	2
22	OXY0012	DFC Arm Spacer	2
23	MR52-W2	2X5X2 Radial Bearing	4
24	OXY0716	4mm PL linkage Ball M2 thread	2
25	OXY0666	OXY4 SST Threaded Rod M2X10	2
26	OXY0055	2X3.5X0.5 Washer	2
27	TCEM2.5X12	M2.5x12 Hex Cap Screw	1
28	SLNM2.5	M2.5 Self Lock Nut	1
29	TCEM3X18	M3X18 Hex Cap Screw Shouldered	2
30	TCEM2X6	M2X6 Hex Cap Screw	2
31	SLNM3	M3 Self Lock Nut	2

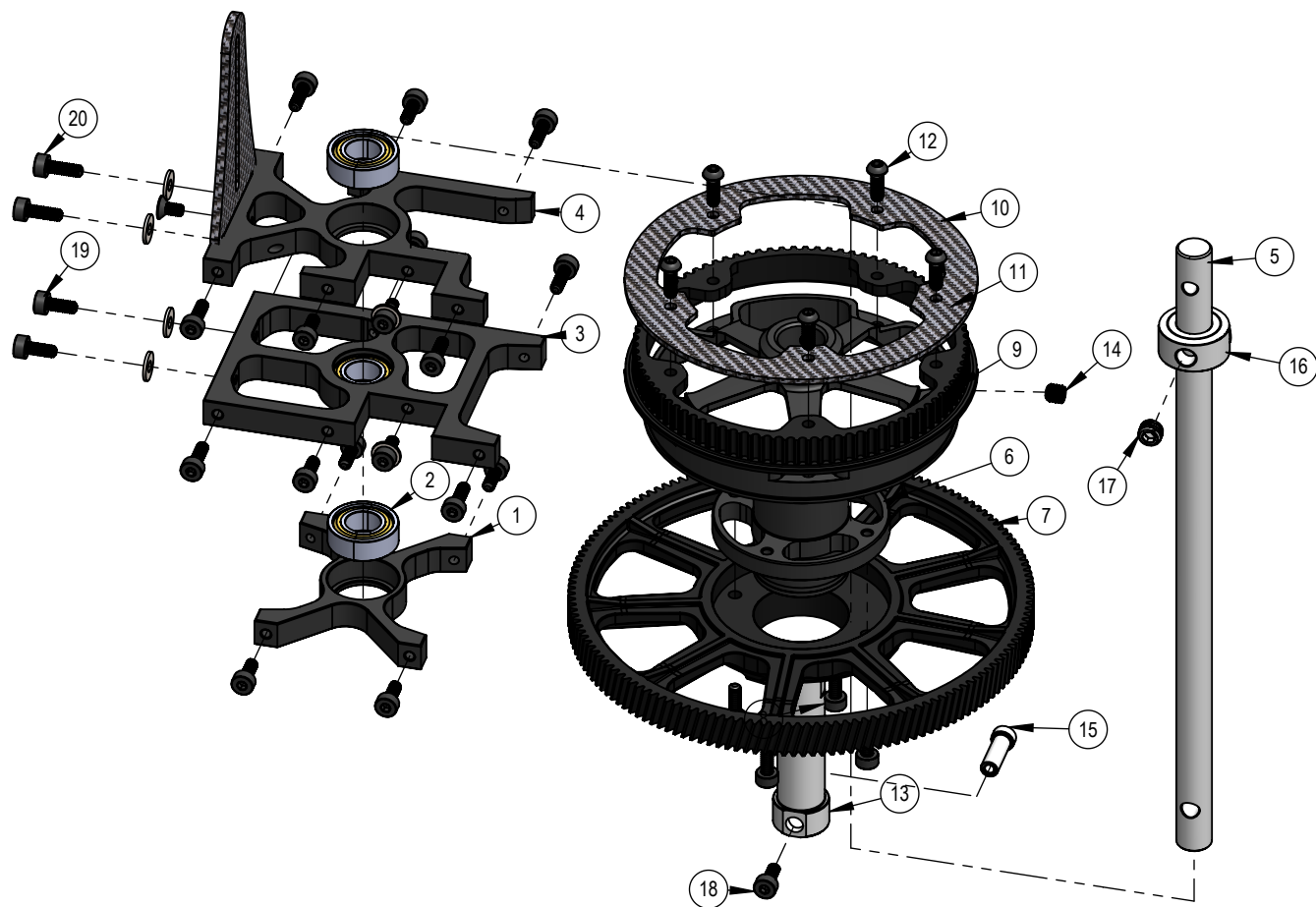

Pos	PartNo	Description	Qty.
1	OXY0331	Low er Bearing Block	1
2	RM126-ZZ	6x12x4 Radial Bearing	3
3	OXY0335	Middle Bearing Block	1
4	OXY0352	Upper Bearing Block	1
5	OXY0203	OXY4-Main Shaft	1
6	OXY0655	OXY4-One Way Hub	1
7	OXY0720	OXY4 Injection Main Gear	1
8	TCEM2X6	M2X6 Hex Cap Screw	4
9	OXY0657	OXY4- Front Pulley Hub	1
10	OXY0658	OXY4- Front Flange Pulley	1
11	OXY0721	OXY4 88T Front Pulley	1
12	TBEM2X6	M2X6 Button Screw	5
13	OXY0654	OXY4 One Way Sleeve	1
14	SCM3x3	Flat-Tip Set Screw M3x3	2
15	OXY0656	OXY4 One Way Screw	1
16	OXY0334	OXY4 Main Shaft Lock Ring	1
17	SCM4X3	M4x3 Flat-Tip Set Screw	2
18	TCEM2X4	M2X4 Hex Cap Screw	1
19	TCEM2X5	M2X5 Hex Cap Screw	8
20	TCEM2X6	M2X6 Hex Cap Screw	10



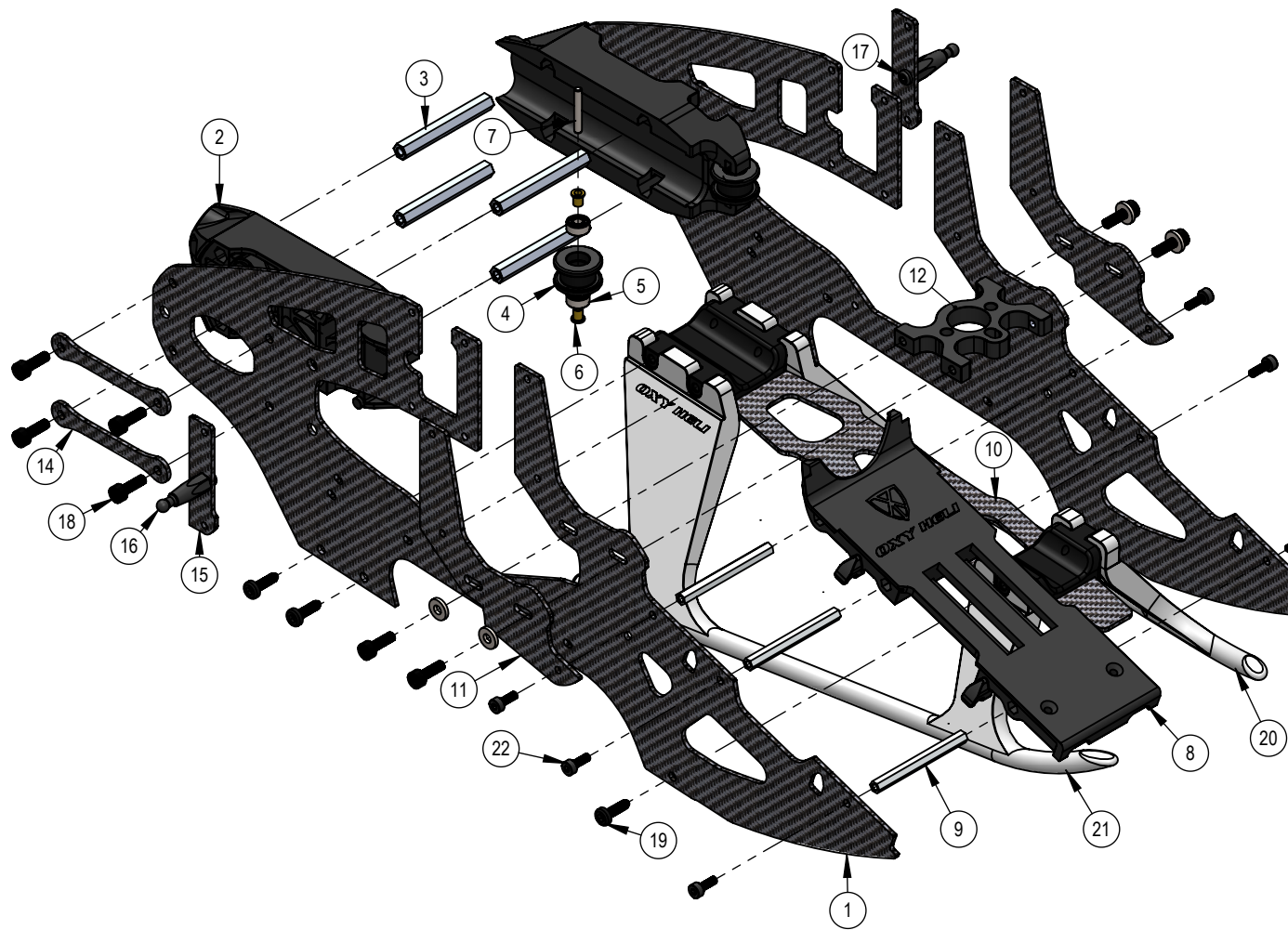

Pos	PartNo	Description	Qty.
1	OXY0661	OXY4- Main Frame	2
2	OXY0683	OXY4- Boom Clamp	2
3	OXY0660	OXY4 H4x32mm M2.5	4
4	OXY0725	OXY4 PL Pulley Guide Belt	2
5	SMR682Z-ZZ	2.5X6X2.6 Radial Bearing	4
6	OXY0668	OXY4 Bell Crank Bushing	4
7	OXY0023	2X13.5 Pin	2
8	OXY0722	OXY4 PL Battery Tray	1
9	OXY0665	OX4 H3x32 M2	3
10	OXY0323	OXY4- Bottom Plate	1
11	OXY0662	OXY4 Motor Mount Stiffener	2
12	OXY0336	OXY4-Motor Mount	1
13	OXY0332	M2.5 Washer	4
14	OXY0663	OXY4 Boom Clamp Stiffener CF	4
15	OXY0425	OXY4 - Break A way Canopy	2
16	OXY0082	Canopy Mount	2
17	TBES2X6	M2X6 Self Tapping Screw	2
18	TCEM2.5x8	M2.5X8 Hex Cap Screw	12
19	TBES2.5X8	M2.5X8 Self Tapping Screw	6
20	OXY0718	Right Landing Gear Skid ( Sport )	1
21	OXY0719	Right Landing Gear Skid ( Sport )	1
22	TCEM2X6	M2X6 Hex Cap Screw	6

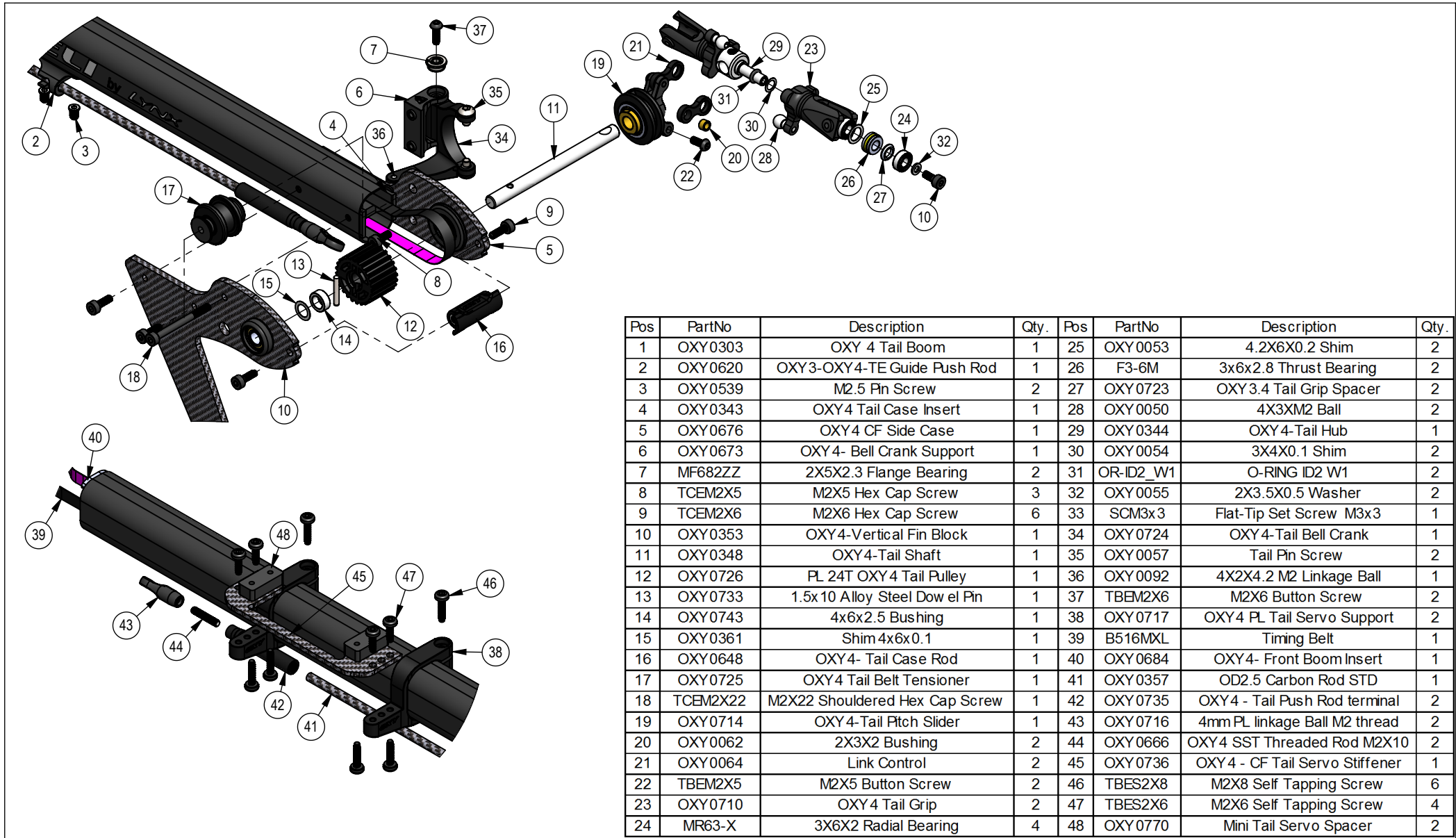



**OSP - 1002**  
**OXY4 - Center Hub**



- 1 x Center Hub
- 1 x M2.5x12 Hex Cap Screw
- 2 x M2X6 Hex Cap Screw
- 1 x M2.5 Self Lock Nut

**OSP - 1003**  
**OXY4 - Main Grip - Black, 2Pcs - Set**



- 2 x Main Grip Assembly
- 2 x M3X18 Shouldered Hex Cap Screw
- 2 x M3 Self Lock Nut

**OSP - 1004**  
**OXY4 - Main Grip Service Bag**

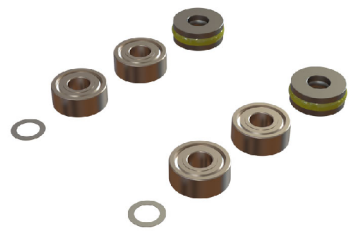

- 2 x 4X10X4 Thrust Bearing
- 4 x 4X10X4 RadialL Bearing
- 2 x Shim 4x6x0.1

**OSP - 1010**  
**OXY4 - Carbon Steel Spindle Shaft**

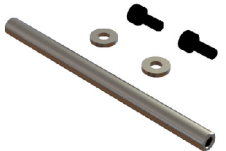

- 1 x OXY4-Spindle Shaft
- 2 x M2.5 Washer
- 2 x M2.5X6 Hex Cap Screw

**OSP - 1011**  
**OXY4 - Dampeners, 2 Set**

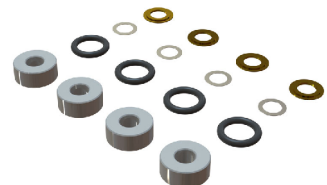

- 4 x OXY4-Dampener Bushing
- 4 x Oring ID6x1.5
- 4 x OXY4-Dampener Spacer
- 4 x Shim 4x6x0.1

**OSP - 1058**  
**OXY4 - DFC set**



- 2 x DFC Assembly

**OSP - 1007**  
**OXY4 - DFC Arm, Service Bag**



- 4 x OXY4-DFC Arm

**OSP - 1057**  
**OXY4 - DFC Arm -Spacer Set, 4Pcs**



- 4 x M2X18 Hex Cap Screw
- 4 x 2X3.5X0.5 Washer
- 4 x OXY4 - Main Grip Bushing - Black

**OSP - 1005**  
**OXY4 - Swashplate, Set**



- 1 x Swash Plate, Set

**OSP - 1006**  
**OXY4 - Swashplate - Service Bag**



- 1 x OXY4 Ball Holder
- 1 x OXY4 Center Ball
- 2 x M1.2x2 Special Screw
- 1 x 2x11.5 Anti Rotation Pin
- 3 x M2 Wash Plate Ball
- 4x Linkage Ball











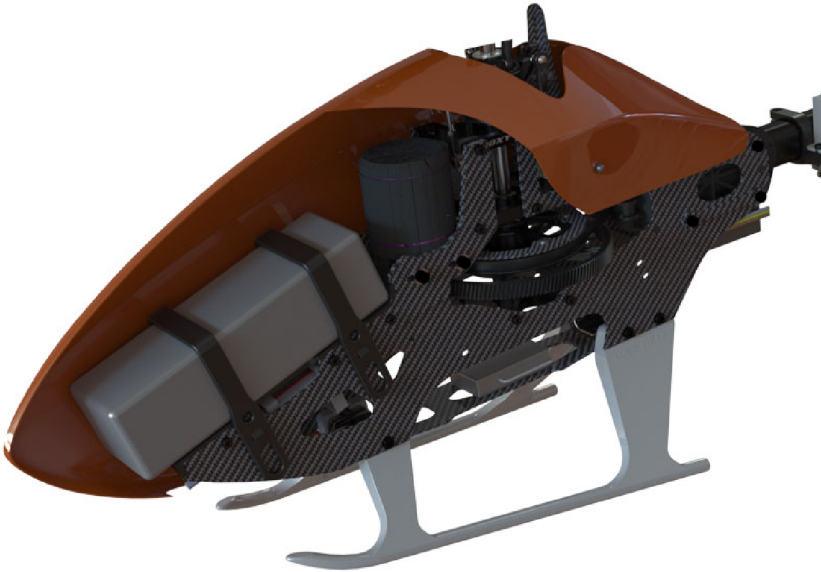

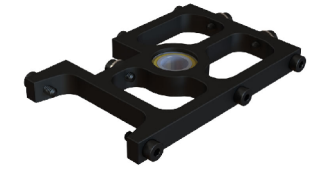
**OSP-1009**  
**OXY4 - Carbon Steel Main Shaft**



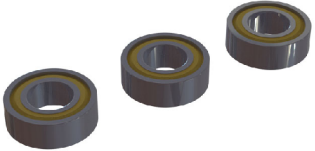

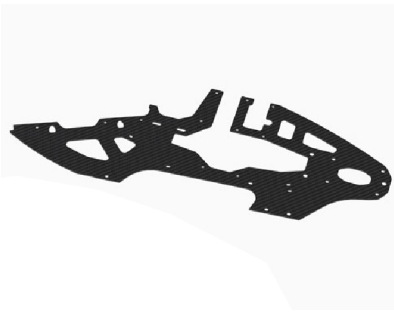

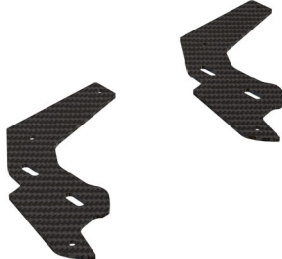



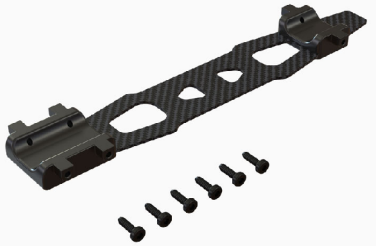











- 1 x OXY4-Main Shaft
- 1 x OXY4 Main Shaft Lock Ring
- 1 x M4x3 Flat-Tip Set Screw
- 1 x M2.5 Self Lock Nut
- 1 x M2.5x12 Hex Cap Screw



<p>OSP-1008 OXY4 - PL Linkage Ball, 10pcs</p> 	<p>OSP-1012 Threaded Rod M2x10</p> 	<p>OSP - 1048 Threaded Rod M2x20</p> 	<p>SP-OXY3-036 OXY3 - Servo Arm Set, 4 PC</p> 	<p>OSP-1059 OXY4-FBL-Head-System</p> 
<p>10 x Plastic Linkage Ball</p>	<p>10 x M2x10 Threaded Rod</p>	<p>10 x Threaded Rod M2X20</p>	<p>4 x Servo Arm 4 x linkage Ball 4 x Hex Nut</p>	<p>1 Set FBL</p>
<p>OSP-1076-OXY4- FBL-Antirotation-Arm, Service-Bag</p> 	<p>OSP-1075 V2-FBL-Linkage-Ball,-Set</p> 	<p>OSP - 1013 OXY4 - Blade Holder</p> 	<p>ZHM-NRG325C</p> 	<p>M2x6CS-10 - Hex Cap Screw M2x6, 10 PCS</p> 
<p>5 x FBL Still Linkage Ball 5 x FBL Bushing</p>	<p>1 x OXY4 Blade Holder</p>	<p>1 x ZEAL Energy Carbon Fiber Main Blades 325mm (Neon Orange)</p>	<p>10 x Hex Cap Screw M2x6</p>	
<p>M2.5x6CS-10 - Hex Cap Screw M2x6, 10 PCS</p> 	<p>M2.5x12CS-10 - Hex Cap Screw M2.5x12, 10 PCS</p> 	<p>M2.5-SLN-10 Self Lock Nut M2.5</p> 	<p>M3-SLN-10 Self Lock Nut M3</p> 	<p>SP-0072 OXY4 - Main Blade Shim Set</p> 
<p>10 x Hex Cap Screw M2.5x6</p>	<p>10 x Hex Cap Screw M2.5x12</p>	<p>10 x 10 Self Lock Nut M2.5</p>	<p>10 x 10 Self Lock Nut M3</p>	<p>4 x 3x15x0.5 Shim 4 x 3x15x0.6 Shim 4 x 3x15x0.7 Shim</p>













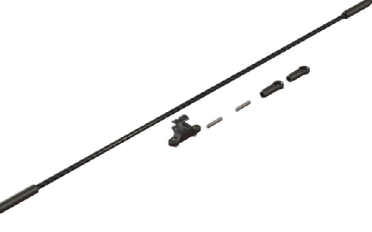

	<p>OSP - 1019 OXY4 - Upper Main Shaft Bearing Block</p>  <p>1 x Upper Bearing Block 1 x 6x12x4 Radial Bearing 1 x M2x4 Flat Head Screw 3 x Washer M2 3 x M2X5 Hex Cap Screw 6 x M2X6 Hex Cap Screw</p>		<p>OSP - 1020 OXY4 - Middle Main Shaft Bearing Block</p>  <p>1 x Lower Bearing Block 1 x 6x12x4 Radial Bearing 3 x Washer M2 5 x M2X5 Hex Cap Screw 4 x M2X6 Hex Cap Screw</p>	<p>OSP - 1021 OXY4 - Lower Main Shaft Bearing Block</p>  <p>1 x Lower Bearing Block 1 x 6x12x4 Radial Bearing 4 x M2X5 Hex Cap Screw</p>
	<p>OSP - 1022 OXY4 - Motor Mount</p>  <p>1 x OXY4-Motor Mount 4 x M2.5 Washer 8 x M2.5X8 Hex Cap Screw</p>	<p>OSP - 1017 OXY4 - Tail Boom Clamp Mount, Set</p>  <p>2 x OXY4 Boom Clamp 4 x OXY4 H4x32mm M2.5 4 x OXY4 Boom Clamp Stiffener 8 x M2.5X8 Hex Cap Screw</p>	<p>OSP - 1023 OXY4 - Main Shaft Bearing Block - Service Bag</p>  <p>3 x 6x12x4 Radial Bearing</p>	
<p>OSP - 1018 OXY4 - Boom Mount Lock Rod</p>  <p>4 x OXY4 H4x32mm M2.5 8 x M2.5X8 Hex Cap Screw</p>	<p>OSP - 1014 OXY4 - Main Frame</p>  <p>1 x OXY4 Main Frame</p>	<p>OSP - 1024 OXY4 - Break Away Canopy Plate</p>  <p>2 x Break Away Canopy Plate</p>	<p>OSP - 1025 OXY4 - Motor Mount Stiffener Plate</p>  <p>2 x OXY4 Motor Mount Stiffener</p>	<p>OSP - 1026 OXY4 - Carbon Anti Rotation Guide</p>  <p>1 x OXY4 - Anti rotation Guide</p>

<p>OSP-1015-OXY4-CF-Bottom-Plate</p>  <p>1 x CF-Bottom-Plate 6 x M2.5x10 Self Tapping Screw</p>	<p>OSP-1016-OXY4- Plastic Landing Gear Skid,Set</p>  <p>1 Set landing Gear Skid</p>	<p>OSP - 1027 OXY4 - Belt Pulley Guide, Set</p>  <p>2 x Pulley Guide Belt Assembly</p>	<p>OSP - 1028 OXY4 - Main Gear, 2PC</p>  <p>2 x Injection Main Gear</p>	<p>OSP - 1029 OXY4 - One Way Hub Assembly</p>  <p>1 x Main Gear Hub Set</p>
<p>OSP - 1030 OXY4 - Front Pulley Assembly</p>  <p>1 x OXY4 - Front Pulley Hub 2 x Set Screw M3x3</p>	<p>OSP - 1031 OXY4 - Front Pulley Spare</p>  <p>1 x OXY4 88T Front Pulley 1 x OXY4- Front Flange Pulley 5 x M2X6 Button Screw</p>	<p>OSP - 1032 OXY4-One Way Sleeve</p>  <p>1 x OXY4 One Way Sleeve 1 x OXY4 One Way Screw 1 x M2X4 Hex Cap Screw</p>	<p>OSP - 1034 OXY4- Battery Tray</p>  <p>1 x OXY4 PL Battery Tray 3 x OX4 H3x32 M2 M2X6 Hex Cap Screw</p>	<p>SP-OXY3-015 - OXY3 - Battery Oring , 4PC</p>  <p>4 x Battery Strap</p>
<p>OSP-1077 OXY3-OXY4 - Canopy Mount</p>  <p>4 x Canopy Mount 4 x Self Tapping Screw</p>	<p>OSP-1073 OXY4 - Sleeve Locking Screw</p>  <p>2 x Sleeve Locking Screw 2 x M2x4 Hex Cap Screw</p>	<p>OSP - 1052 OXY4 - Boom Clamp Stiffener, 4Pcs</p>  <p>4 x OXY4 Boom Clamp Stiffener CF</p>	<p>M2.5x8CS-10 - Hex Cap Screw M2.5x8, 10 PCS</p>  <p>10 x Hex Cap Screw M2.5x8, 10 PCS</p>	<p>M3x8CS-10 - Hex Cap Screw M3x8, 10 PCS</p>  <p>10 x Hex Cap Screw M3x8, 10 PCS</p>







<p>M2x6CS-10 - Hex Cap Screw M2x6, 10 PCS</p> 	<p>M2x5CS-10 - Hex Cap Screw M2x5, 10 PCS</p> 	<p>M2x4CS-10 - Hex Cap Screw M2x4, 10 PCS</p> 	<p>M3x3SC-10 - Set Screw M3x3, 10 PCS</p> 	<p>M2x6BH-10 - Button Hex Cap Screw M2x6, 10 PCS</p> 
<p>10 x Hex Cap Screw M2x6, 10 PCS</p>	<p>10 x Hex Cap Screw M2x5, 10 PCS</p>	<p>Hex Cap Screw M2x4, 10 PCS</p>	<p>Set Screw M3x3, 10 PCS</p>	<p>Button Screw M2x6, 10 PCS</p>
<p>M2.5x8SBH-10 Self-TappingScrew M2.5x8, 10 PCS</p> 				
<p>10 x Self Tapping M2.5x8</p>				

		<p><b>OSP - 1035</b> <b>OXY4-Tail Shaft</b></p>  <p>1 x OXY4-Tail Shaft 1 x 1.5x9.5 Alloy Steel Dowel Pin 2 x Shim 4x6x0.1</p>	<p><b>OSP - 1036</b> <b>OXY4 - Tail Case Hub</b></p>  <p>1 x OXY4 Tail Case Insert 4 x M2X6 Hex Cap Screw</p>	<p><b>OSP - 1037</b> <b>OXY4 - Tail Case Cover</b></p>  <p>OXY4- Tail Case Rod M2X6 Hex Cap Screw</p>
		<p><b>OSP - 1038</b> <b>OXY4 - Tail Case Bearing Block Assembly</b></p>  <p>1 x Tail Case Assembly 2 x M2x6 Hex Cap Screw</p>	<p><b>OSP - 1039</b> <b>OXY4 - Tail Pitch Slider</b></p>  <p>1 x Pitch Slider, Set</p>	<p><b>OSP - 1040</b> <b>OXY4 - Tail Bell Crank</b></p>  <p>1 x Tail Bell Crank, Set</p>
<p><b>OSP - 1041</b> <b>OXY4 - Bell Crank Support</b></p>  <p>OXY4 - Tail Bell Crank Support, Set</p>	<p><b>OSP - 1042</b> <b>OXY4 - Tensioner Tail Belt</b></p>  <p>OXY4 - Tail Belt Tensioner, Set</p>	<p><b>OSP - 1043</b> <b>OXY4 - Tail Grip</b></p>  <p>2 x Tail Grip Assembly</p>	<p><b>OSP - 1044</b> <b>OXY4 - Tail Rotor Hub, Spare</b></p>  <p>1 x OXY4-Tail Hub 1 x Set Screw M3x3 2 x O-RING ID2 W1 2 x 3X4X0.1 Shim 2 x M2X5 Hex Cap Screw 2 x 2X3.5X0.5 Washer</p>	<p><b>OSP-1045</b> <b>OXY4 - Vertical Fin</b></p>  <p>1 x Vertical Fin Set</p>





<p><b>OSP-1046</b> <b>OXY4 - 325mm Tail Push Rod Set</b></p>  <p>1 x Tail Push Rod, Set</p>	<p>OSP - 1047 OXY4 - 325mm Tail Boom</p>  <p>1 x Tail STD Boom</p>	<p>OSP-1068 OXY4 - Stretch Kit 360 Combo</p>  <p>2 x Tail STD Boom</p>	<p>OSP-1070 OXY4 - 360 - Tail Push Rod</p> 	<p>OSP-1069 OXY4 - 360 Tail Boom</p>  <p>1 x 360mm Tail Boom</p>
<p>SP-OXY3-025 OXY3 - Tail Rotor - Service Bag</p>  <p>2 x Steel Ball 2 x M2 Washer 2 x Shim 4.2x6x0.2 2 x Bearing Spacer 2 x Thrust Bearing 3x6x2.8 4 x Radial Bearing 3x6x2 2 x Button Screw M2x10</p>	<p>OSP - 1053 OXY4 - 23T Tail Pulley</p>  <p>1 x 23T Tail Pulley 1 x Bushing 1 x Shim 4x6x0.1 1 x 1.5mm Pin</p>	<p>OSP - 1054 OXY4 - 24T Tail Pulley</p>  <p>1 x 24T Tail Pulley 1 x Bushing 1 x Shim 4x6x0.1 1 x 1.5mm Pin</p>	<p>OSP-1060 OXY4 325mm Timing Belt Spare</p>  <p>2 xTiming Belt B516MXL 2 x Front Boom Insert</p>	<p>OSP-1071 OXY4 360mm Timing Belt Spare , 1Pcs</p>  <p>1 xTiming Belt B557MXL 1 x Front Boom Insert</p>
<p>SP-OXY3-028 - OXY3 Tail Pitch Slider - Service Bag</p>  <p>2 x Bushing 2 x Link Control 2 x M2x5 Button Screw</p>	<p>OSP-1049 OXY4 - Tail Servo Mount, Set</p>  <p>2 x Washer M2 2 x Self Tapping Screw M2x6 2 x Self Tapping Screw M2x8 2 x Tail Servo Mount</p>	<p>OSP-1074 OXY4 - Mini Servo Adapter</p>  <p>1 x Mini Tail Servo Adapter 2 x Spacer 2 x M2x6 Self Tapping Screw 2 x M2x8 Self Tapping Screw</p>	<p>OSP-1050 OXY4 - Tail Blade 62mm - Black, 2Pcs</p>  <p>2 x Tail Blade 62mm</p>	<p>OSP-1051 OXY4 - Tail Blade 68mm - Black, 2Pcs</p>  <p>2 x Tail Blade 68mm</p>



<p>M3x3SC-10 Set Screw M3x3, 10 PCS</p> 	<p>M2x8SBH-10 Self-Tapping Button Hex Screw M2x8, 10 PCS</p> 	<p>M2x6SBH-10 Self-Tapping Button Hex Screw M2x6, 10 PCS</p> 	<p>M2x5CS-10 Hex Cap Screw M2x5, 10 PCS</p> 	<p>M2x6BH-10 Button Hex Cap Screw M2x6, 10 PCS</p> 
<p>10 x Set Screw M3x3</p>	<p>10 x Self-Tapping Button Hex Screw M2x8</p>	<p>10 x Self-Tapping Button Hex Screw M2x6</p>	<p>10 x Hex Cap Screw M2x5</p>	<p>10 x Button Screw M2x6</p>
<p>M2x5BH-10 Button Hex Cap Screw M2x5, 10 PCS</p> 				
<p>10 x Button Screw M2x5</p>				

<p><b>OSP-1055</b> <b>OXY4 - Leveler Tool</b></p> 	<p><b>OSP-1056</b> <b>OXY4 - Vertical Fin Sticker</b></p> 	<p><b>SP-OXY3-054</b> <b>OXY3 - Battery Hook &amp; Loop, 2 Set</b></p> 	<p><b>SP-OXY3-055 - OXY3</b> <b>Double Side Adhesive Tape, 2PC</b></p> 	<p><b>SP-OXY3-057</b> <b>OXY3 - Cable Ties Set</b></p> 
<p>1 x Leveler Tool</p>		<p>2 x OXY3 - Battery Hook &amp; Loop, 2 Set</p>	<p>2 x Double Side Adhesive Tape</p>	
<p><b>M3x18CS-10</b> <b>Hex Cap Screw M3x18, 10 PCS</b></p> 	<p><b>M3x3SC-10</b> <b>Set Screw M3x3, 10 PCS</b></p> 	<p><b>M2.5-SLN-10</b> <b>Self Lock Nut M2.5</b></p> 	<p><b>M2x8SBH-10</b> <b>Self-Tapping Button Hex Screw M2x8, 10 PCS</b></p> 	<p><b>M2x6SBH-10</b> <b>Self-Tapping Button Hex Screw M2x6, 10 PCS</b></p> 
<p>10 x Hex Cap Screw M3x18</p>	<p>10 x Set Screw M3x3</p>	<p>10 x Self Lock Nut M2.5</p>	<p>10 x Self-Tapping Button Hex Screw M2x8</p>	<p>10 x Self-Tapping Button Hex Screw M2x6</p>
<p><b>M3-SLN-10</b> <b>Self Lock Nut M3</b></p> 	<p><b>M2x18CS-10</b> <b>Hex Cap Screw M2x18, 10 PCS</b></p> 	<p><b>M2x6CS-10</b> <b>Hex Cap Screw M2x6, 10 PCS</b></p> 	<p><b>M2x5CS-10</b> <b>Hex Cap Screw M2x5, 10 PCS</b></p> 	<p><b>M2.5x12CS-10</b> <b>Hex Cap Screw M2.5x12, 10 PCS</b></p> 
<p>10 x Self Lock Nut M3</p>	<p>10 x Hex Cap Screw M2x18</p>	<p>10 x Hex Cap Screw M2x6</p>	<p>10 x Hex Cap Screw M2x5</p>	<p>10 x Hex Cap Screw M2.5x12</p>

<p>M2x6BH-10 Button Hex Cap Screw M2x6, 10 PCS</p>  <p>10 x Button Screw M2x6</p>	<p>M2x5BH-10 Button Hex Cap Screw M2x5, 10 PCS</p>  <p>10 x Button Screw M2x5</p>	<p>LX0362 3-4 mm Spindle Shaft Wrench</p>  <p>1 x 3 - 4 mm Spindle Shaft Wrench</p>	<p>LX1568 4mm Plastic Linkage Ball Reamer Too</p>  <p>1 x 4mm Plastic Linkage Ball Reamer Tool</p>	<p>M2x22SCS-10 Shoulder Hex Cap Screw M2x22, 10 PCS</p>  <p>10 x Shoulder Hex Cap Screw M2x22, 10 PCS</p>
<p>M4x3SC-10 - Set Screw M4x3, 10 PCS</p>  <p>10 x Set Screw M4x3, 10 PCS</p>	<p>OSP-1061 OXY4 STD Canopy</p>  <p>1 x Canopy</p>	<p>SP-0065 OXY4 - Helicoidal Pinion 14T - 3.17mm Motor Shaft</p>  <p>1x 14T -3.17mm Motor Shaft Pinion 1 x Set Screw M3x3</p>	<p>SP-0066 OXY4 - Helicoidal Pinion 15T, - 3.5mm Motor Shaft</p>  <p>1x 15T -3.5mm Motor Shaft Pinion 1 x Set Screw M3x3</p>	<p>SP-0067 OXY4 - Helicoidal Pinion 17T - 3.5mm Motor Shaft</p>  <p>1x 17T -3.5mm Motor Shaft Pinion 1 x Set Screw M3x3</p>
<p>OSP-1086 OXY4 - Helicoidal Pinion 12T - 3.17mm Motor Shaft</p>  <p>1x 12T -3.17mm Motor Shaft Pinion 1 x Set Screw M3x3</p>	<p>OSP-1087 OXY4 - Helicoidal Pinion 13T - 3.5mm Motor Shaft</p>  <p>1x 13T -3.5 mm Motor Shaft Pinion 1 x Set Screw M3x3</p>	<p>OSP-1088 OXY4 - Helicoidal Pinion 15T - 3.17mm Motor Shaft</p>  <p>1x 15T -3.17 mm Motor Shaft Pinion 1 x Set Screw M3x3</p>	<p>OSP-1089 OXY4 - Helicoidal Pinion 16T - 3.5mm Motor Shaft</p>  <p>1x 16T -3.5 mm Motor Shaft Pinion 1 x Set Screw M3x3</p>	<p>OSP-1090 OXY4 - Helicoidal Pinion 18T - 3.5mm Motor Shaft</p>  <p>1x 18T -3.5 mm Motor Shaft Pinion 1 x Set Screw M3x3</p>

<div>OSP-1091</div> <div>OXY4 - Helicoidal Pinion 13T - 3.17mm Motor Shaft</div> <div></div> <div>1x 13T -3.17 mm Motor Shaft Pinion 1 x Set Screw M3x3</div>	<div>OSP-1092</div> <div>OXY4 - Helicoidal Pinion 14T - 3.5mm Motor Shaft</div> <div></div> <div>1x 14T -3.5 mm Motor Shaft Pinion 1 x Set Screw M3x3</div>			